

2/22/2015 7:15:43 PM

C:\Users\lglosterman\Documents\DAY CanopyReplacement\Structural-2014\_glosterman.rvt

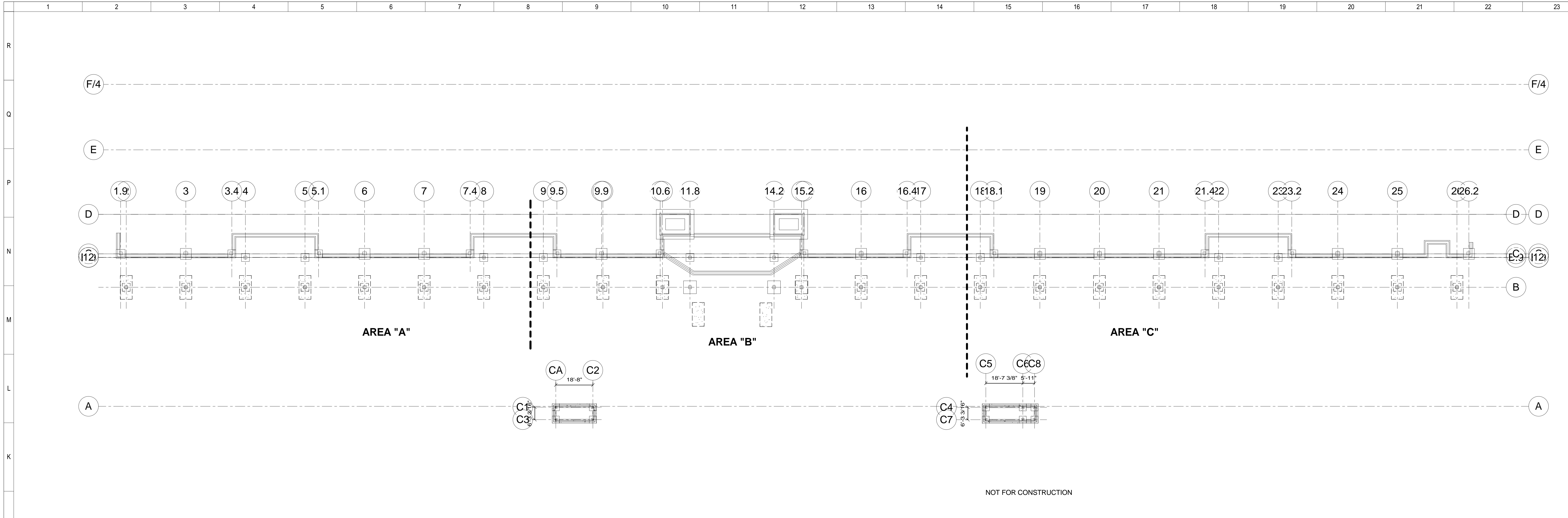

J-1 OVERALL CANOPY and ENTRANCE FOUNDATION PLAN

SCALE: 1/8" = 1'-0"

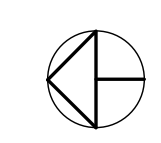

KEY PLAN:

| No. | Revisions / Submissions | Date |
|-----|-------------------------|------|
|     |                         |      |
|     |                         |      |
|     |                         |      |
|     |                         |      |
|     |                         |      |
|     |                         |      |
|     |                         |      |
|     |                         |      |
|     |                         |      |
|     |                         |      |

**LWC**  
INCORPORATED  
434 East First Street Dayton, OH 45402 937.223.6500  
4440 Garwood Place Richmond, IN 47374 765.966.3546

**DAYTON INTERNATIONAL AIRPORT**  
3600 TERMINAL DRIVE  
VANDALIA, OH. 45377  
(937) 4548209

**PHASE I - CANOPY**

3600 TERMINAL DRIVE

OVERALL CANOPY and ENTRANCE FOUNDATION PLAN

|   |                          |            |         |             |
|---|--------------------------|------------|---------|-------------|
| <b>PROGRESS DRAWING NOT FOR CONSTRUCTION</b><br>2/2/2015 7:15:43 PM | Comm. No.                | 000.00.000 | Date    | Feb. 2 2015 |
|   | Drawn                    | Author     | Checked | <b>S100</b> |
|   | Checked                  | Checker    |         |             |
|   | © 2013 LWC, INCORPORATED |            |         |             |

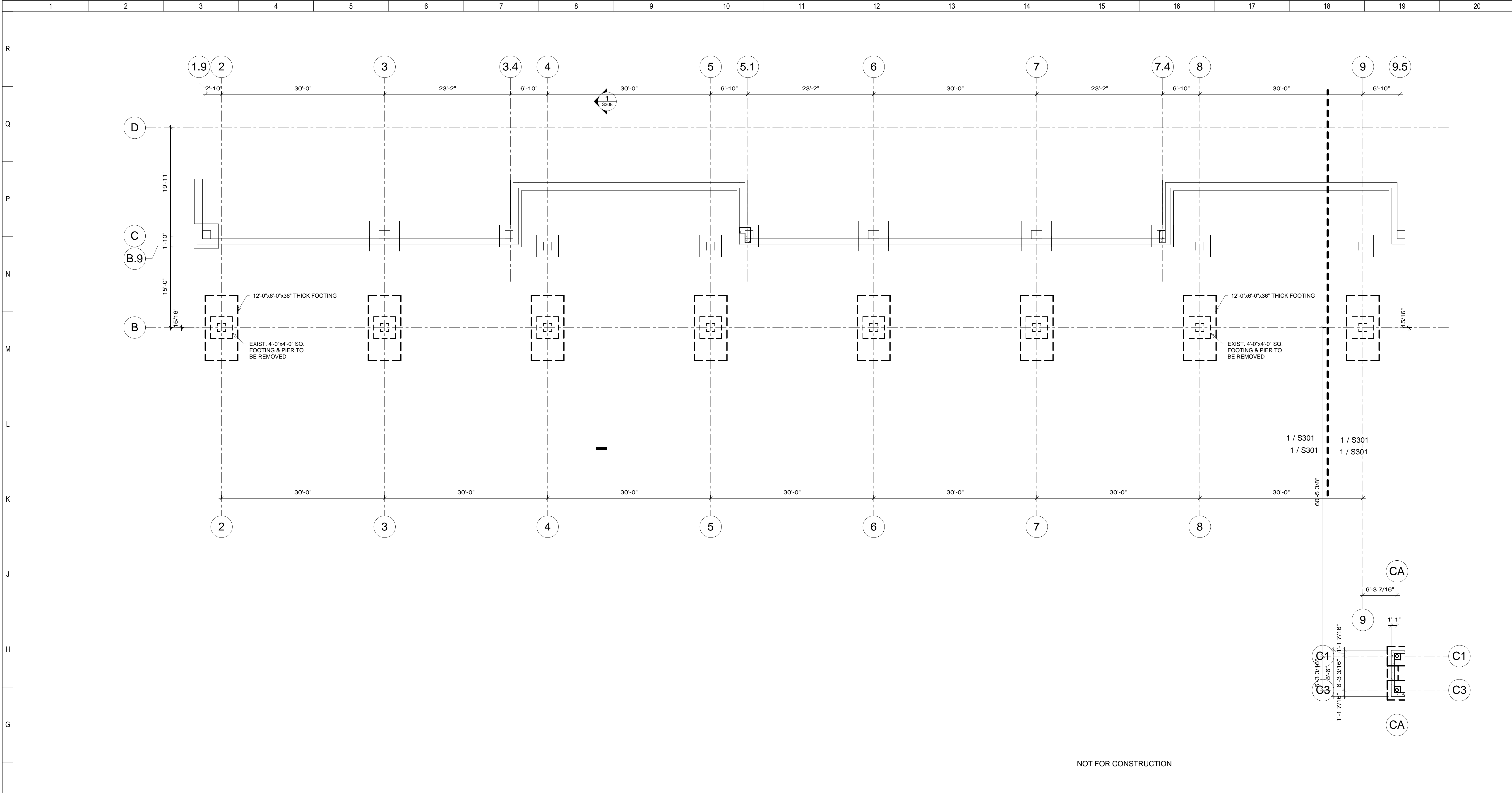

F-1

AREA "A" CANOPY and ENTRANCE FOUNDATION PLAN

SCALE: 1/8" = 1'-0"

KEY PLAN:

| No. | Revisions / Submissions | Date |
|-----|-------------------------|------|
|     |                         |      |
|     |                         |      |
|     |                         |      |
|     |                         |      |
|     |                         |      |
|     |                         |      |
|     |                         |      |
|     |                         |      |
|     |                         |      |
|     |                         |      |
|     |                         |      |

**LWC**  
INCORPORATED  
434 East First Street Dayton, OH 45402 937.223.6500  
4440 Garwood Place Richmond, IN 47374 765.966.3546

**DAYTON INTERNATIONAL AIRPORT**  
3600 TERMINAL DRIVE  
VANDALIA, OH. 45377  
(937) 4548209

**PHASE I - CANOPY**

3600 TERMINAL DRIVE

AREA "A" CANOPY and ENTRANCE FOUNDATION PLAN

|  |            |                          |
|--|------------|--------------------------|
| <b>PROGRESS DRAWING NOT FOR CONSTRUCTION</b><br>2/2/2015<br>7:15:55 PM | Comm. No.  | Date                     |
|  | 000.00.000 | Feb. 2 2015              |
|  | Drawn      | Author                   |
|  | Checked    | Checker                  |
| <b>S101</b>  |            | © 2013 LWC, INCORPORATED |

2/2/2015 7:16:32 PM

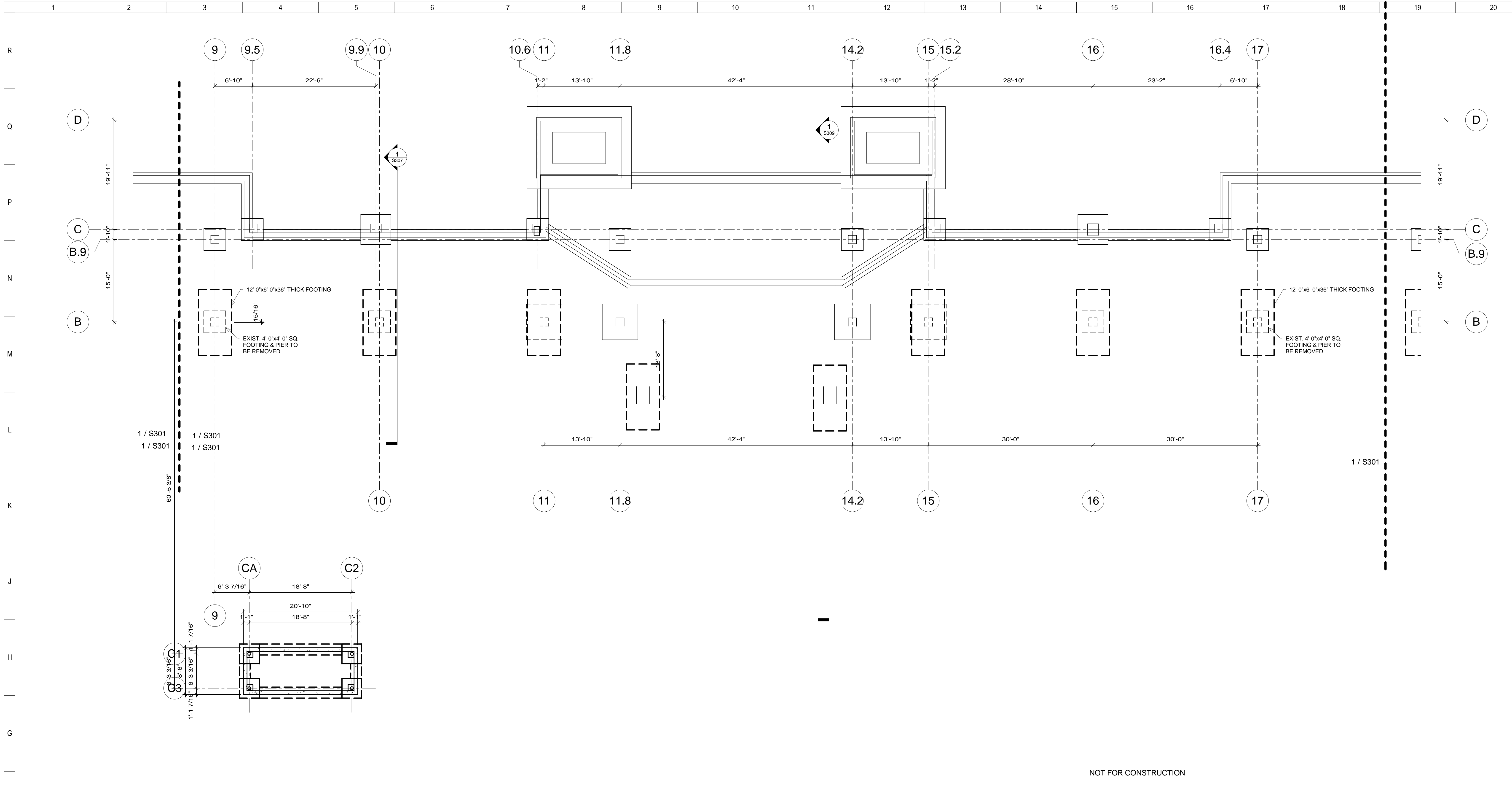

F-1 AREA "B" CANOPY and ENTRANCE FOUNDATION PLAN  
 SCALE: 1/8" = 1'-0"

KEY PLAN:

| No. | Revisions / Submissions | Date |
|-----|-------------------------|------|
|     |                         |      |
|     |                         |      |
|     |                         |      |
|     |                         |      |

**LWC**  
 INCORPORATED  
 434 East First Street Dayton, OH 45402 937.223.6500  
 4440 Garwood Place Richmond, IN 47374 765.966.3546

**DAYTON INTERNATIONAL AIRPORT**  
 3600 TERMINAL DRIVE  
 VANDALIA, OH. 45377  
 (937) 4548209

**PHASE I - CANOPY**  
 3600 TERMINAL DRIVE

AREA "B" CANOPY and ENTRANCE  
 FOUNDATION PLAN

|  |            |             |
|--|------------|-------------|
| <b>PROGRESS<br/>DRAWING<br/>NOT FOR<br/>CONSTRUCTION</b><br>2/2/2015<br>7:16:32 PM | Comm. No.  | Date        |
|  | 000.00.000 | Feb. 2 2015 |
|  | Author     | <b>S102</b> |
|  | Checked    |             |
| 2/2/2015<br>7:16:32 PM   | Checker    |             |

2/22/2015 7:16:42 PM

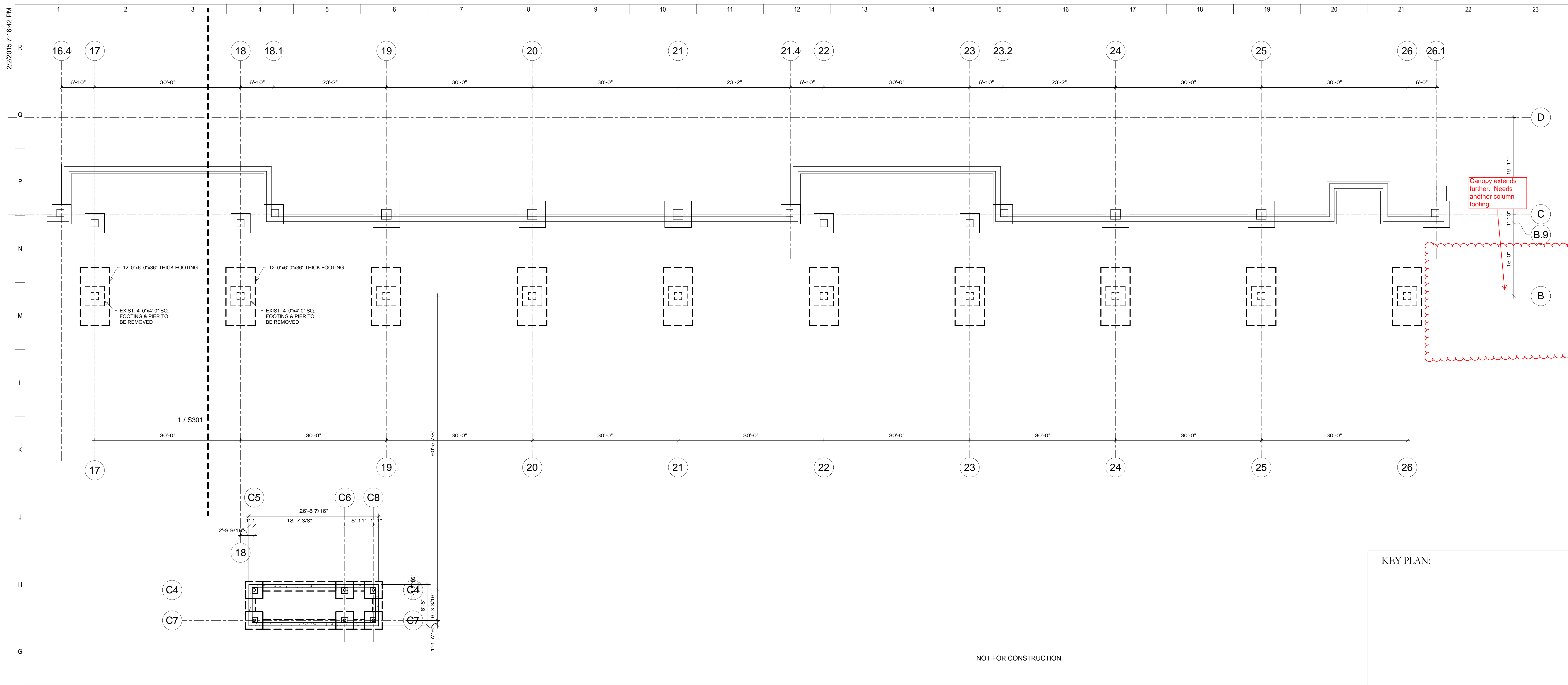

J-1 AREA "C" CANOPY and ENTRANCE FOUNDATION PLAN  
 SCALE: 1/8" = 1'-0"

KEY PLAN:

| No. | Revisions / Submissions | Date |
|-----|-------------------------|------|
|     |                         |      |
|     |                         |      |
|     |                         |      |
|     |                         |      |
|     |                         |      |

**LWC**  
 INCORPORATED  
 434 East First Street Dayton, OH 45402 937.223.6500  
 4440 Garwood Place Richmond, IN 47374 765.966.3546

**DAYTON INTERNATIONAL AIRPORT**  
 3600 TERMINAL DRIVE  
 VANDALIA, OH. 45377  
 (937) 4548209

**PHASE I - CANOPY**  
 3600 TERMINAL DRIVE

AREA "C" CANOPY and ENTRANCE  
 FOUNDATION PLAN

|  |           |            |         |             |
|--|-----------|------------|---------|-------------|
| <b>PROGRESS<br/>DRAWING<br/>NOT FOR<br/>CONSTRUCTION</b><br>2/2/2015<br>7:16:42 PM | Comm. No. | 000.00.000 | Date    | Feb. 2 2015 |
|  | Drawn     | Author     | Checked | <b>S103</b> |
|  |           |            |         |             |
|  |           |            |         |             |

C:\Users\gklosterman\Documents\DAY CanopyReplacement\Structural-2014\_gklosterman.rvt

2/22/2015 7:16:52 PM

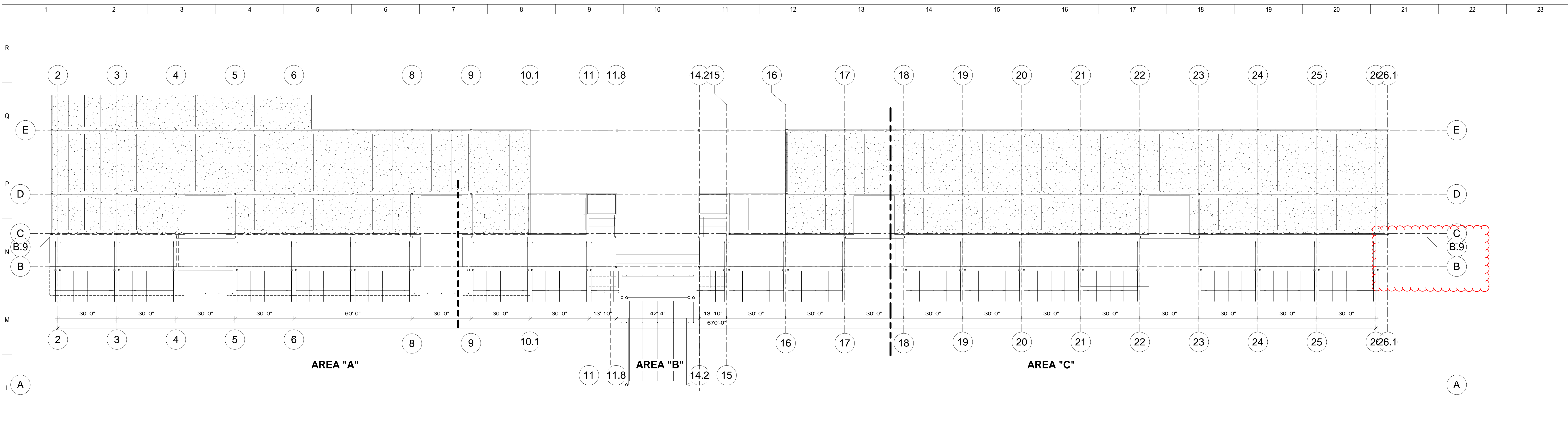

K-1

OVERALL CANOPY and ENTRANCE LOW ROOF FRAMING PLAN

SCALE: 1" = 20'-0"

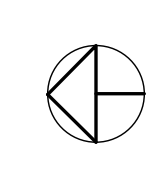

C:\Users\lglosterman\Documents\DAY Canopy Replacement\Structural-2014\_glosterman.rvt

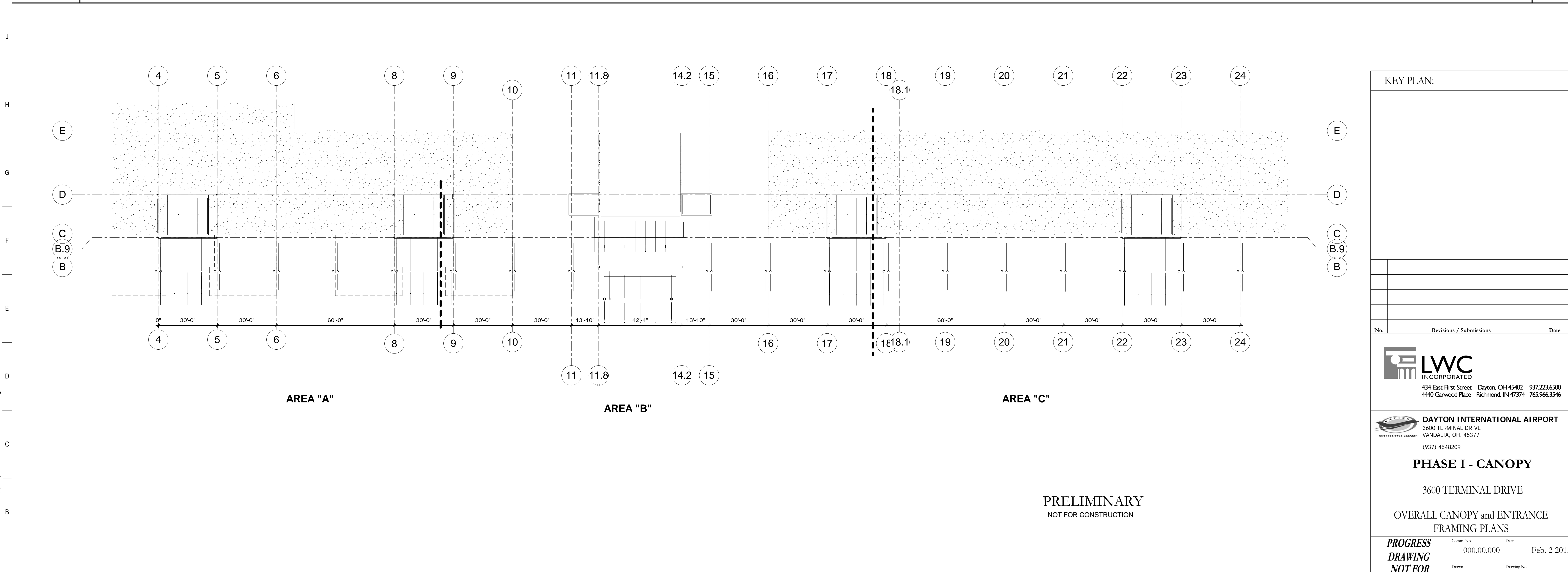

A-1

OVERALL CANOPY and ENTRANCE HIGH ROOF FRAMING PLAN

SCALE: 1" = 20'-0"



KEY PLAN:

| No. | Revisions / Submissions | Date |
|-----|-------------------------|------|
|     |                         |      |
|     |                         |      |
|     |                         |      |
|     |                         |      |
|     |                         |      |

**LWC**  
INCORPORATED  
434 East First Street Dayton, OH 45402 937.223.6500  
4440 Garwood Place Richmond, IN 47374 765.966.3546

**DAYTON INTERNATIONAL AIRPORT**  
3600 TERMINAL DRIVE  
VANDALIA, OH. 45377  
(937) 4548209

PHASE I - CANOPY

3600 TERMINAL DRIVE

OVERALL CANOPY and ENTRANCE FRAMING PLANS

|  |                          |            |             |             |
|--|--------------------------|------------|-------------|-------------|
| <b>PROGRESS DRAWING NOT FOR CONSTRUCTION</b><br>2/2/2015<br>7:16:52 PM | Comm. No.                | 000.00.000 | Date        | Feb. 2 2015 |
|  | Drawn                    | G.A.K.     | Drawing No. | <b>S300</b> |
|  | Checked                  | A.J.Q.     |             |             |
|  | © 2013 LWC, INCORPORATED |            |             |             |

2/22/2015 7:17:02 PM

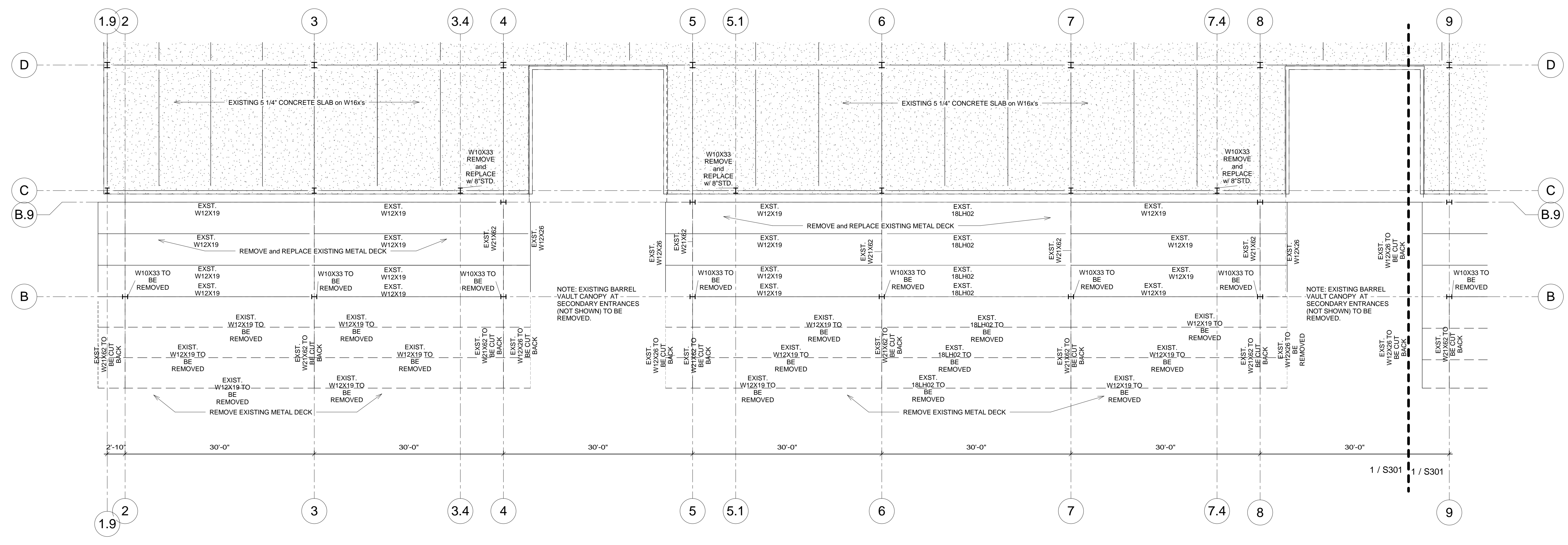

PRELIMINARY  
NOT FOR CONSTRUCTION

J-1 AREA "A" CANOPY and ENTRANCE DEMOLITION PLAN  
SCALE: 1/8" = 1'-0"

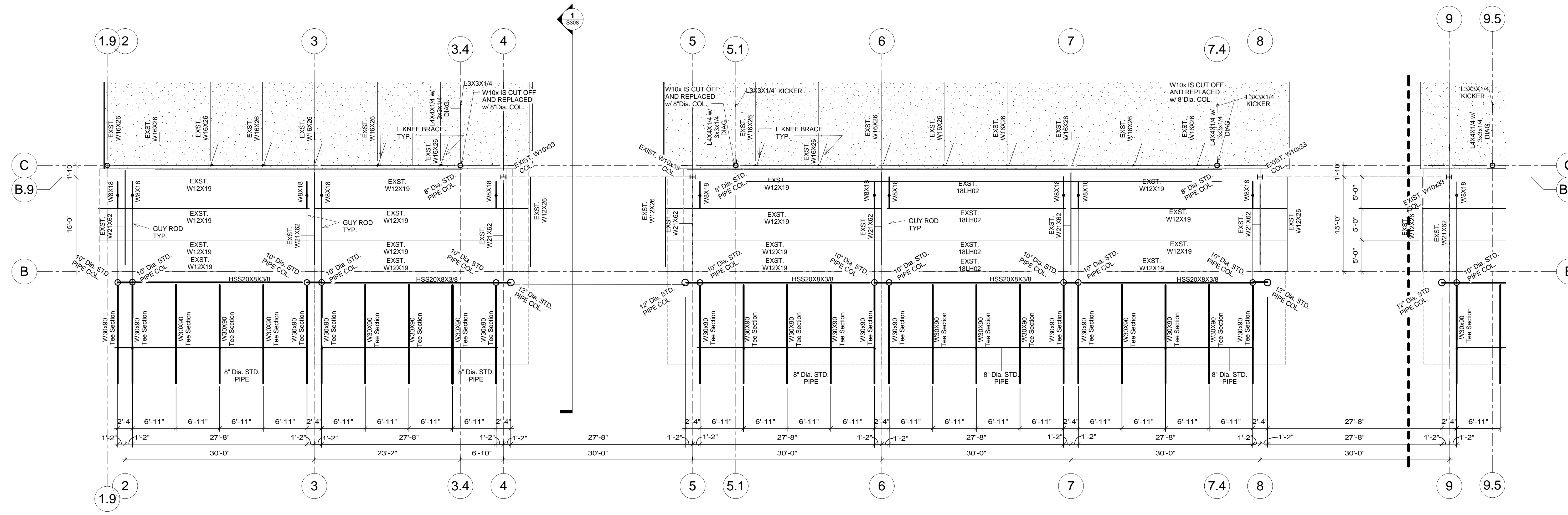

PRELIMINARY  
NOT FOR CONSTRUCTION

A-1 AREA "A" CANOPY and ENTRANCE LOW ROOF FRAMING PLAN  
SCALE: 1/8" = 1'-0"

KEY PLAN:

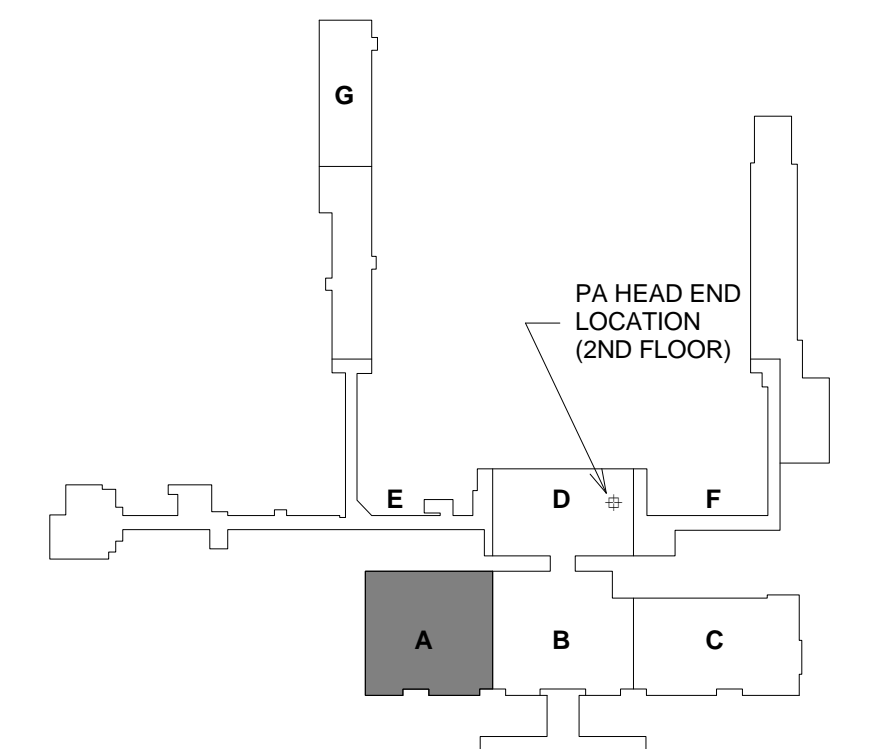

| No. | Revisions / Submissions | Date |
|-----|-------------------------|------|
|     |                         |      |

**LWC**  
INCORPORATED  
434 East First Street Dayton, OH 45402 937.223.6500  
4440 Garwood Place Richmond, IN 47374 765.966.3546

**DAYTON INTERNATIONAL AIRPORT**  
3600 TERMINAL DRIVE WANDALIA, OH 45377  
(937) 4548209

**PHASE I - CANOPY**

3600 TERMINAL DRIVE

AREA "A" CANOPY and ENTRANCE FRAMING PLAN

|            |              |
|------------|--------------|
| Comn. No.  | Date         |
| 000.00.000 | Feb. 2, 2015 |
| Drawn      | Drawn No.    |
| G.A.K.     | S301         |
| Checked    |              |
| A.J.Q.     |              |

JOHN CHARLES FARRER LICENSE NO. 11799 EXPIRATION DATE: 12/31/15 © 2015 LWC, INCORPORATED

C:\Users\gklosterman\Documents\DAY Canopy Replacement\Structural-2014\_gklosterman.rvt

2/22/2015 7:25:51 PM

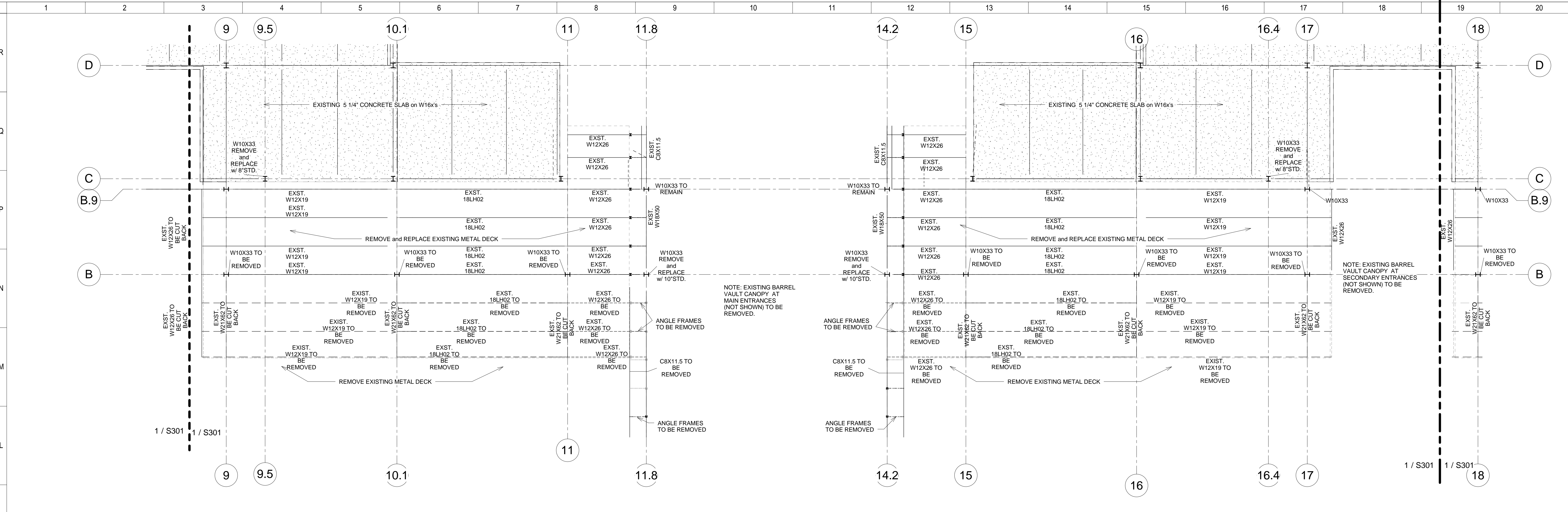

**AREA "B" CANOPY and ENTRANCE DEMOLITION PLAN**  
SCALE: 1/8" = 1'-0"

**PRELIMINARY**  
NOT FOR CONSTRUCTION

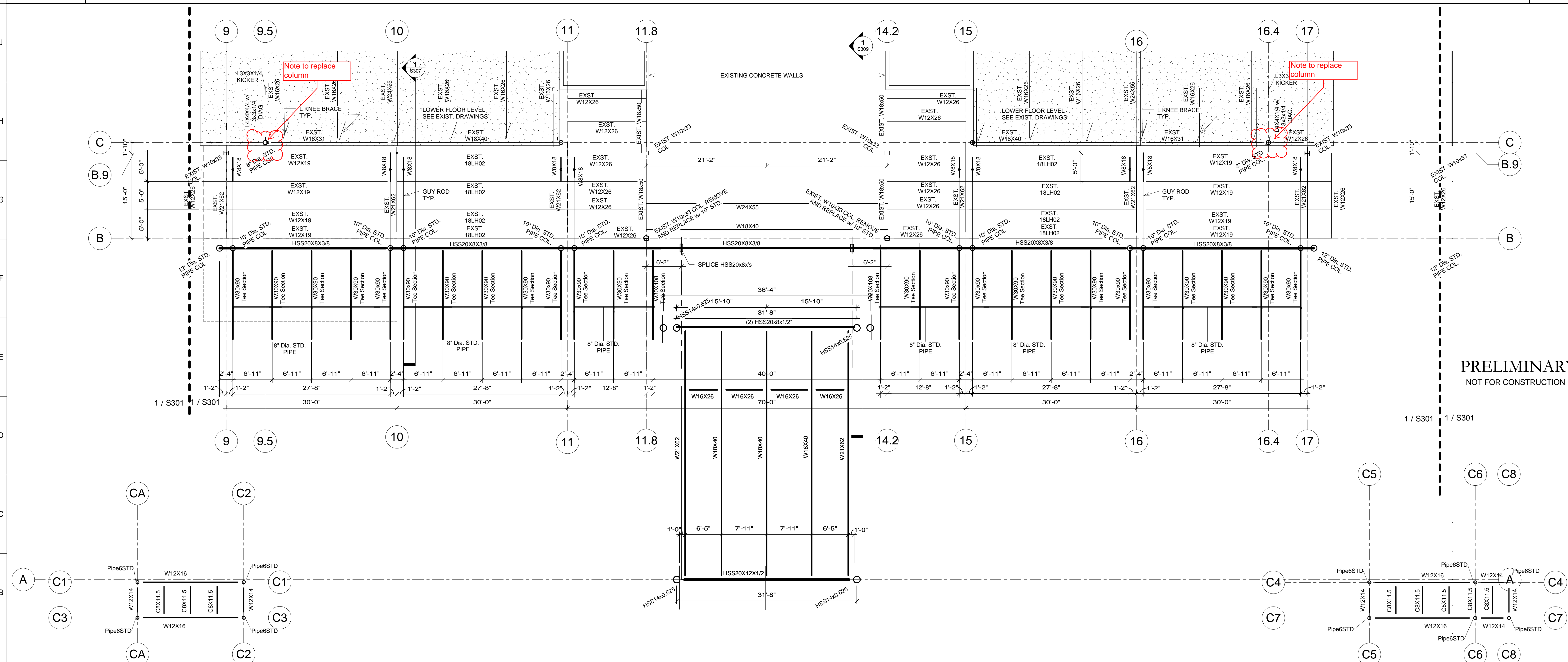

**AREA "B" CANOPY and ENTRANCE LOW ROOF FRAMING PLAN**  
SCALE: 1/8" = 1'-0"

KEY PLAN:

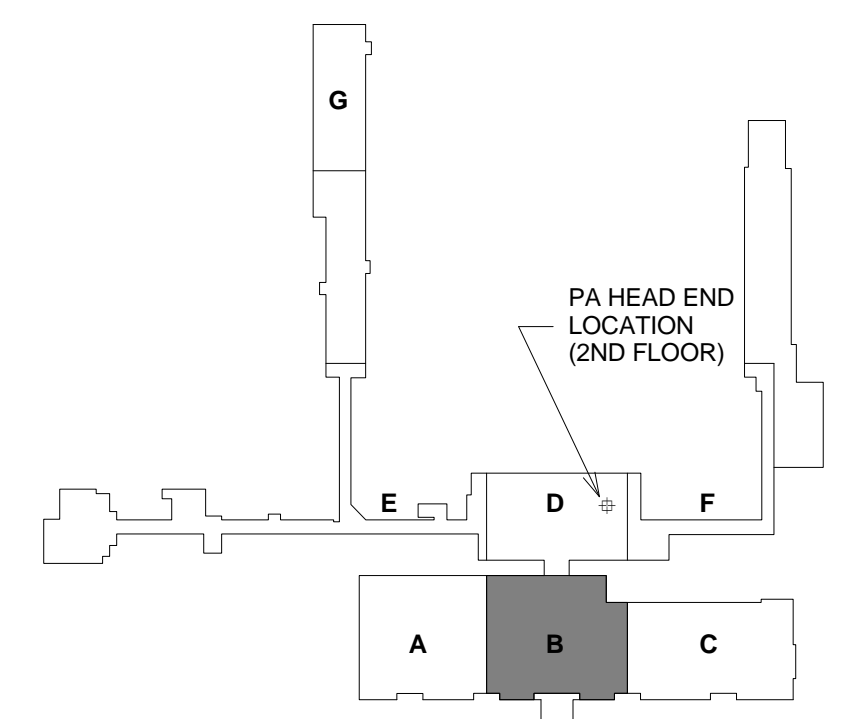

**PRELIMINARY**  
NOT FOR CONSTRUCTION

| No. | Revisions / Submissions | Date |
|-----|-------------------------|------|
|     |                         |      |

**LWC**  
INCORPORATED  
434 East First Street Dayton, OH 45402 937.223.6500  
440 Garwood Place Richmond, IN 47374 765.966.3546

**DAYTON INTERNATIONAL AIRPORT**  
3600 TERMINAL DRIVE VANDALIA, OH 45377  
(937) 4548209

**PHASE I - CANOPY**

3600 TERMINAL DRIVE

**AREA "B" CANOPY and ENTRANCE FRAMING PLAN**

|   |            |             |
|---|------------|-------------|
| <b>PROGRESS DRAWING NOT FOR CONSTRUCTION</b><br>2/2/2015 7:25:51 PM | Com. No.   | Date        |
|   | 000.00.000 | Feb. 2 2015 |
|   | Drawn      | G.A.K.      |
| Checked   | A.J.Q.     | <b>S302</b> |

C:\Users\gklosterman\Documents\DAY CanopyReplacement-Structural-2014\_gklosterman.rvt

2/2/2015 7:17:22 PM

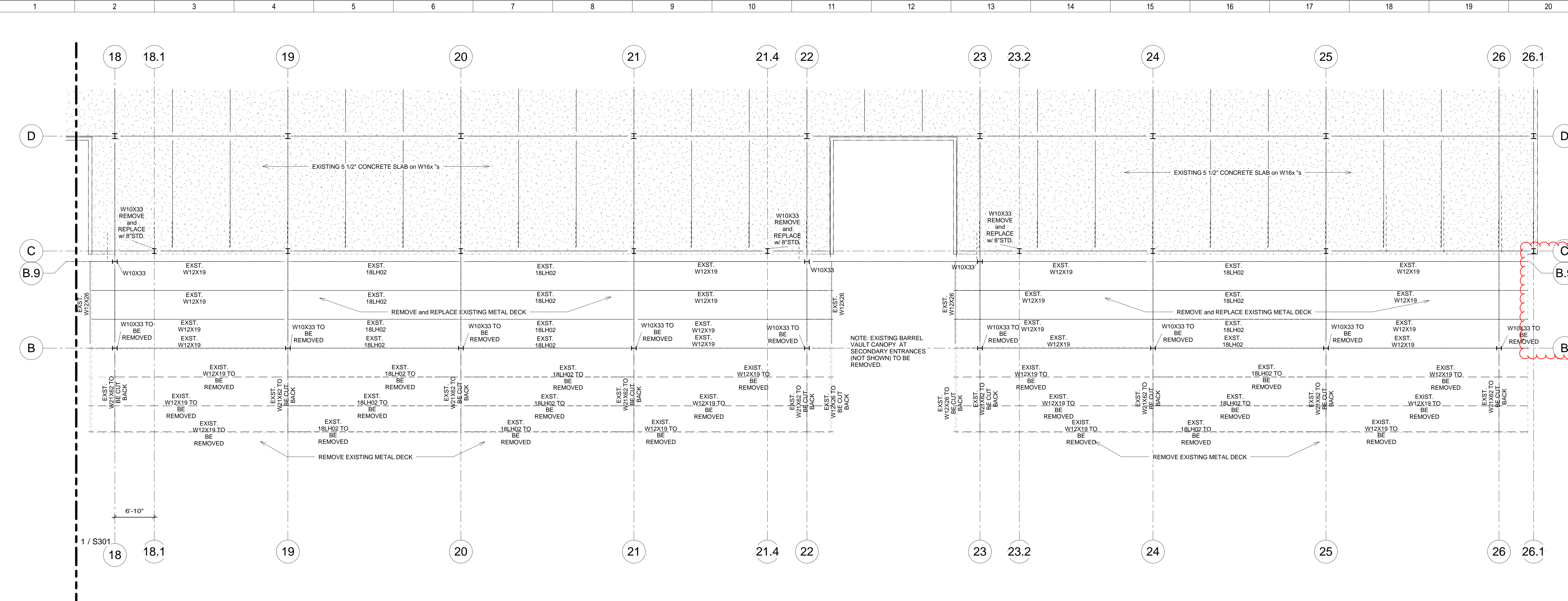

Some existing canopy to be removed here (related to most recent building addition)

PRELIMINARY  
NOT FOR CONSTRUCTION

J-1 ARERA "C" CANOPY and ENTRANCE DEMOLITION PLAN  
SCALE: 1/8" = 1'-0"

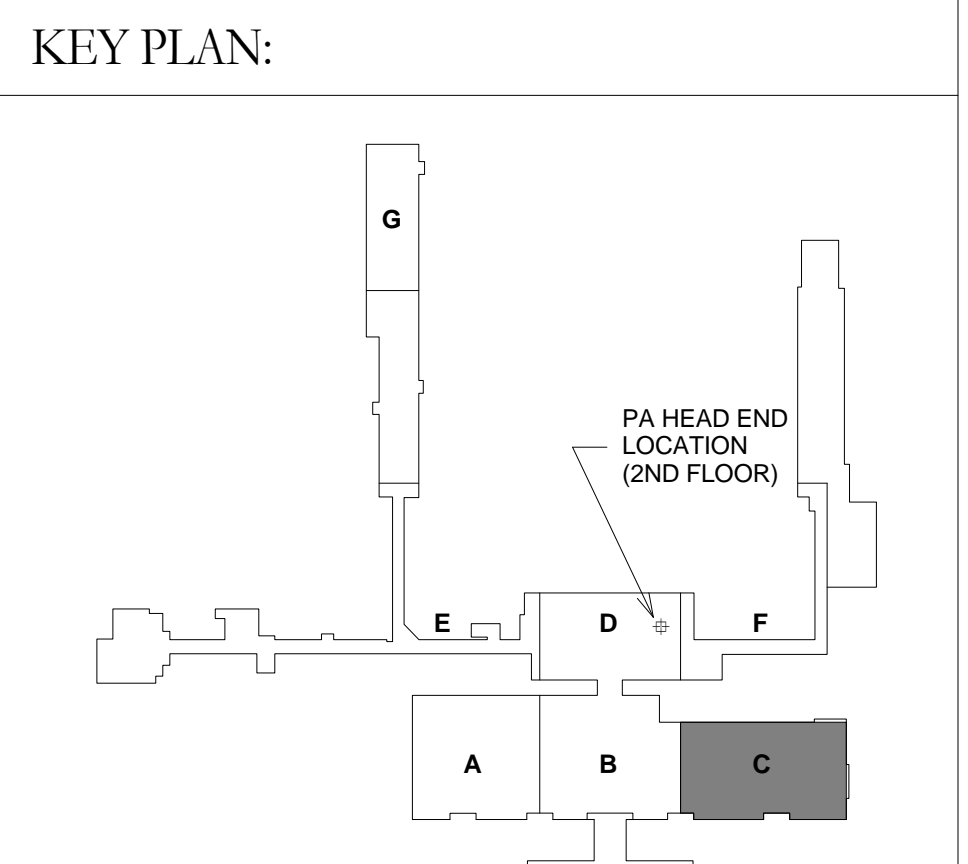
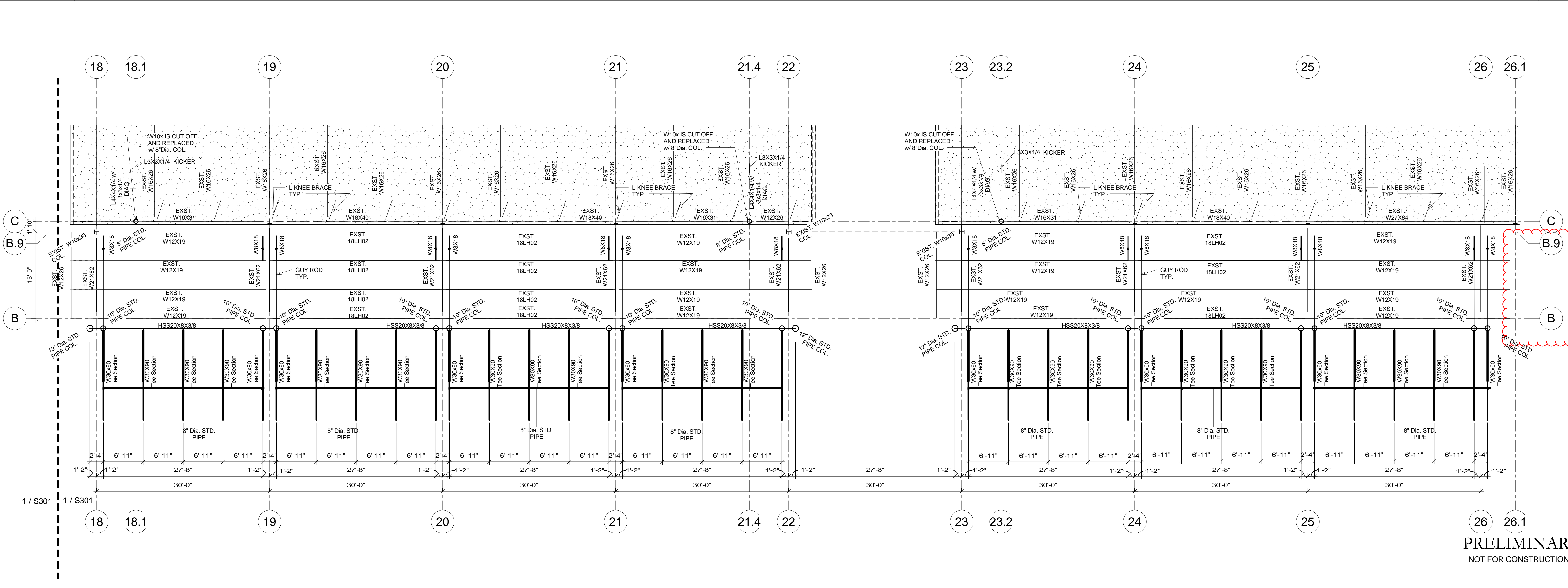

| No. | Revisions / Submissions | Date |
|-----|-------------------------|------|
|     |                         |      |

**LWC**  
INCORPORATED  
434 East First Street Dayton, OH 45402 937.223.6500  
440 Garwood Place Richmond, IN 47374 765.966.3546

**DAYTON INTERNATIONAL AIRPORT**  
3600 TERMINAL DRIVE WANDALIA, OH 45377  
(937) 4548209

**PHASE I - CANOPY**  
3600 TERMINAL DRIVE

AREA "C" CANOPY and ENTRANCE FRAMING PLAN

|           |            |         |              |
|-----------|------------|---------|--------------|
| Comm. No. | 000.00.000 | Date    | Feb. 2. 2015 |
| Drawn     | Author     | Checked | Checker      |
|           |            |         | <b>S303</b>  |

PRELIMINARY  
NOT FOR CONSTRUCTION

A-1 ARERA "C" CANOPY and ENTRANCE LOW ROOF FRAMING PLAN  
SCALE: 1/8" = 1'-0"

C:\Users\gklosterman\Documents\DAY CanopyReplacement-Structural-2014\_gklosterman.rvt



2/22/2015 7:17:33 PM

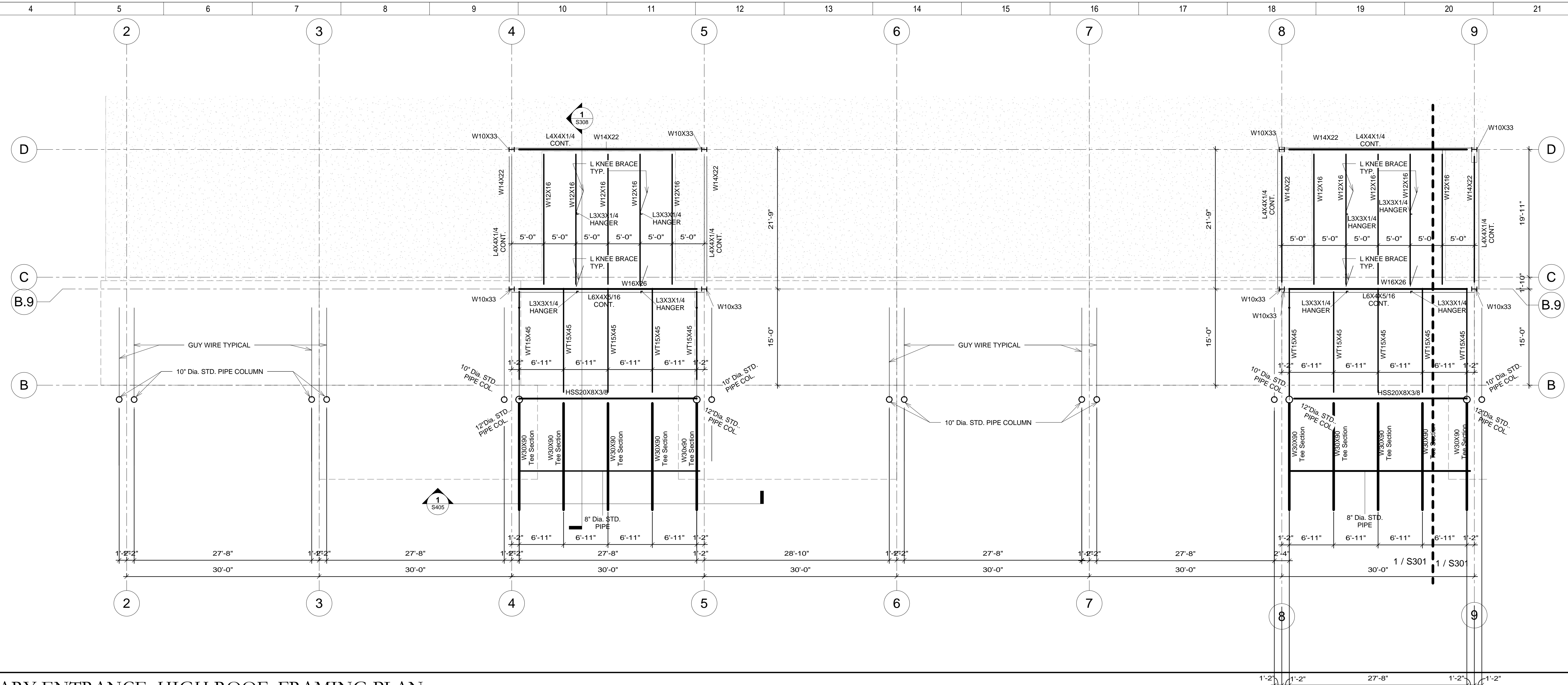

PRELIMINARY  
NOT FOR CONSTRUCTION

J-1 AREA "A" SECONDARY ENTRANCE HIGH ROOF FRAMING PLAN  
SCALE: 1/8" = 1'-0"

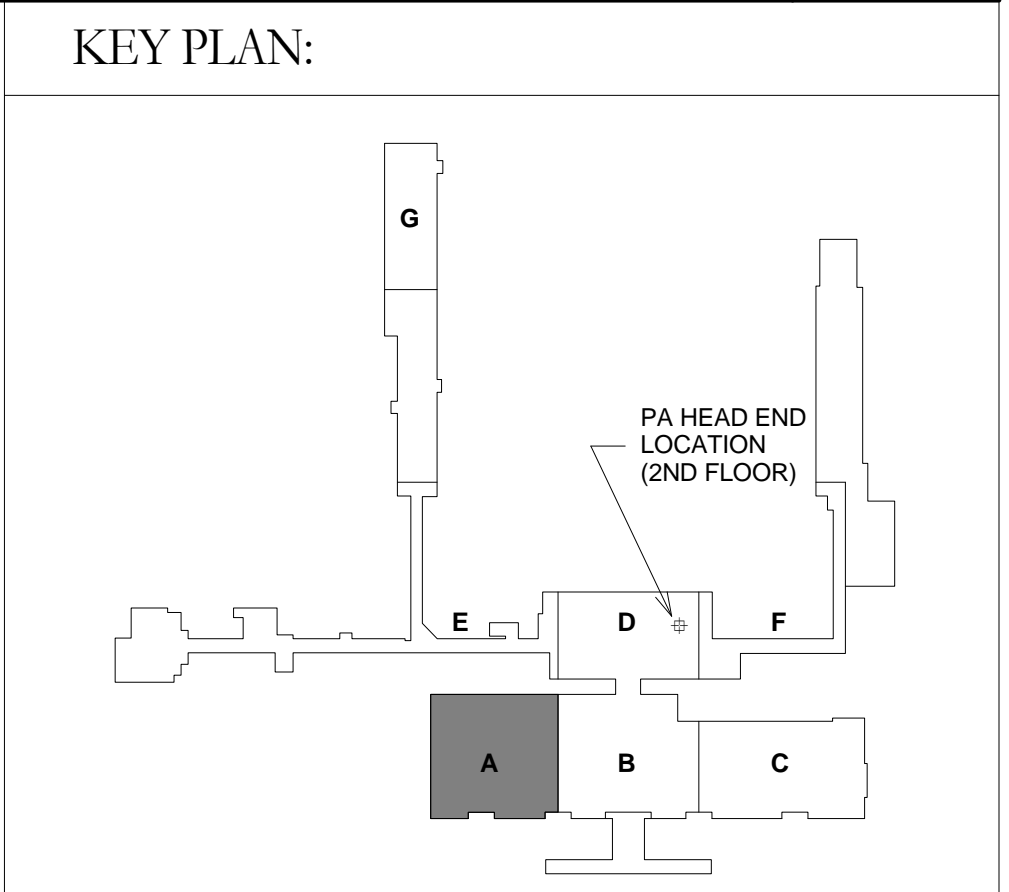

| No. | Revisions / Submissions | Date |
|-----|-------------------------|------|
|     |                         |      |
|     |                         |      |
|     |                         |      |
|     |                         |      |
|     |                         |      |

**LWC**  
INCORPORATED  
434 East First Street Dayton, OH 45402 937.223.6500  
4440 Garwood Place Richmond, IN 47374 765.966.3546

**DAYTON INTERNATIONAL AIRPORT**  
3600 TERMINAL DRIVE  
VANDALIA, OH. 45377  
(937) 4548209

**PHASE I - CANOPY**  
3600 TERMINAL DRIVE

AREA "A" SECONDARY ENTRANCE HIGH ROOF FRAMING PLAN

|           |            |             |             |
|-----------|------------|-------------|-------------|
| Comm. No. | 000.00.000 | Date        | Feb. 2 2015 |
| Drawn     | G.A.K.     | Drawing No. | S304        |
| Checked   | A.J.Q.     |             |             |

PRELIMINARY  
NOT FOR CONSTRUCTION

A-1  
SCALE: NOT USED

C:\Users\lglosterman\Documents\DAY Canopy\Replacement-Structural-2014\_glosterman.rvt

C:\Users\gklosterman\Documents\DAY Canopy\Replacement-Structural-2014\_gklosterman.rvt

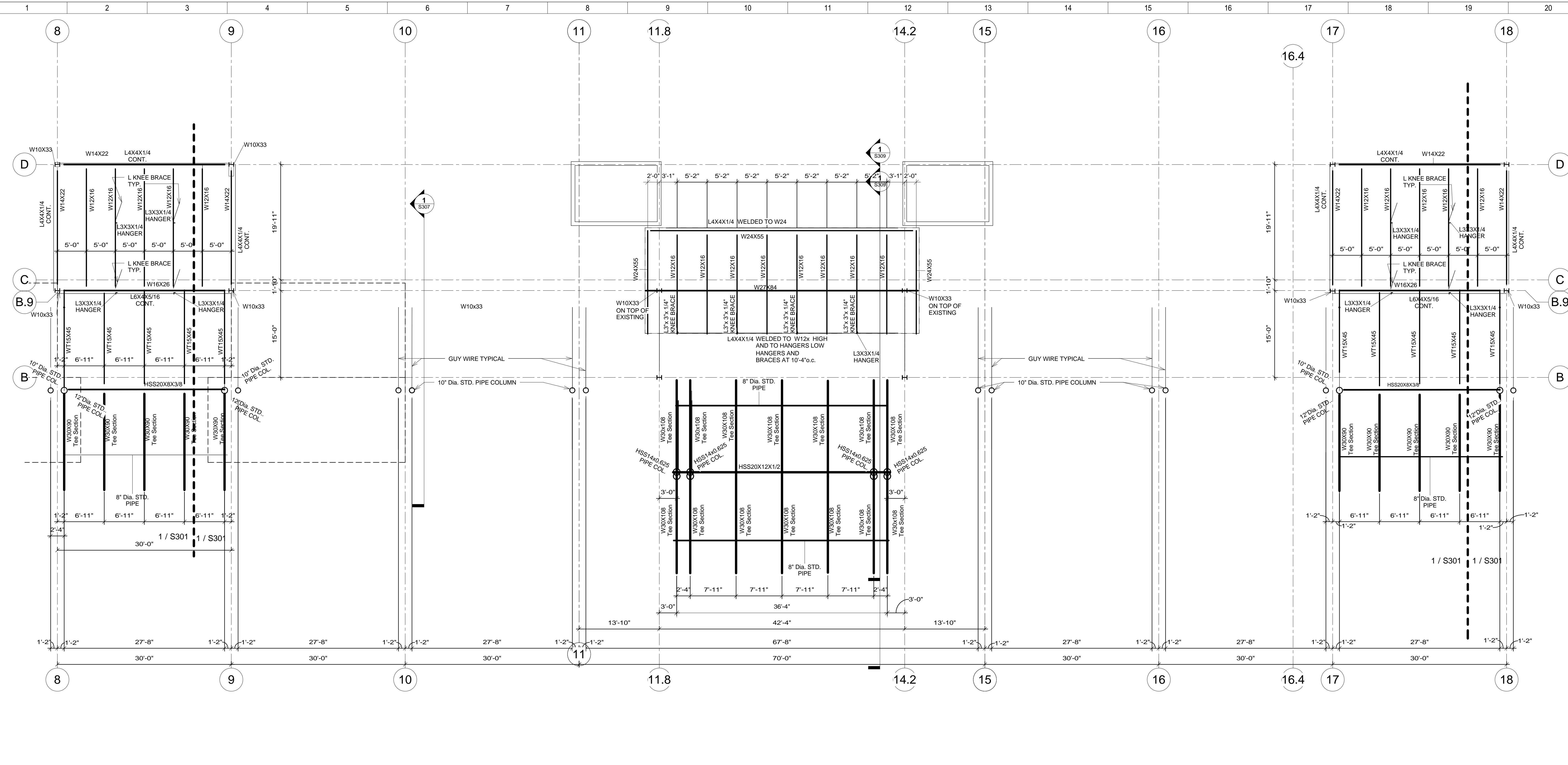

G-1 AREA "B" SECONDARY ENTRANCE HIGH ROOF FRAMING PLAN  
 SCALE: 1/8" = 1'-0"

PRELIMINARY  
 NOT FOR CONSTRUCTION

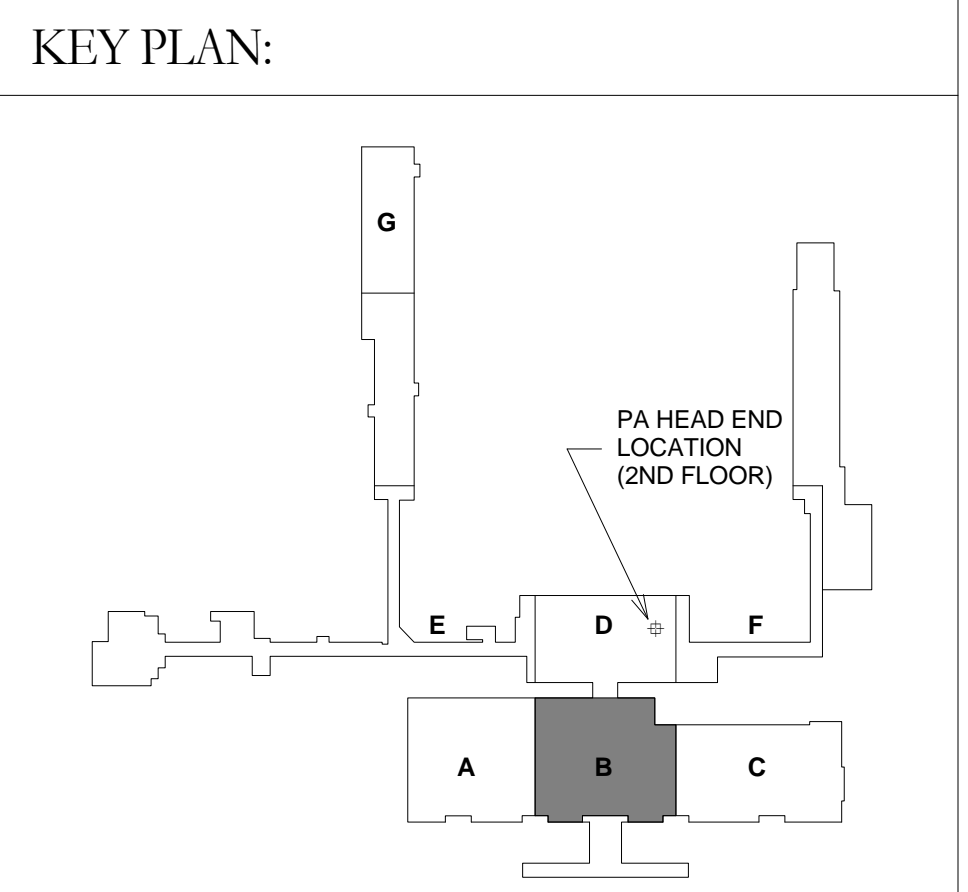

| No. | Revisions / Submissions | Date |
|-----|-------------------------|------|
|     |                         |      |
|     |                         |      |
|     |                         |      |
|     |                         |      |
|     |                         |      |
|     |                         |      |
|     |                         |      |
|     |                         |      |
|     |                         |      |
|     |                         |      |
|     |                         |      |

**LWC**  
 INCORPORATED  
 434 East First Street Dayton, OH 45402 937.223.6500  
 4440 Garwood Place Richmond, IN 47374 765.966.3546

**DAYTON INTERNATIONAL AIRPORT**  
 3600 TERMINAL DRIVE  
 VANDALIA, OH. 45377  
 (937) 4548209

**PHASE I - CANOPY**  
 3600 TERMINAL DRIVE  
 AREA "B" SECONDARY ENTRANCE HIGH ROOF FRAMING PLAN

**PROGRESS DRAWING NOT FOR CONSTRUCTION**  
 1/2/2015

|                     |                  |
|---------------------|------------------|
| Com. No. 000.00.000 | Date Feb. 2 2015 |
| Drawn G.A.K.        | Drawing No. S305 |
| Checked A.J.Q.      |                  |

© 2013 LWC, INCORPORATED

PRELIMINARY  
 NOT FOR CONSTRUCTION  
 1/2/2015  
 7:20:52 PM

C:\Users\gklosterman\Documents\DAY Canopy\Replacement-Structural-2014\_gklosterman.rvt 2/22/2015 4:20:59 PM

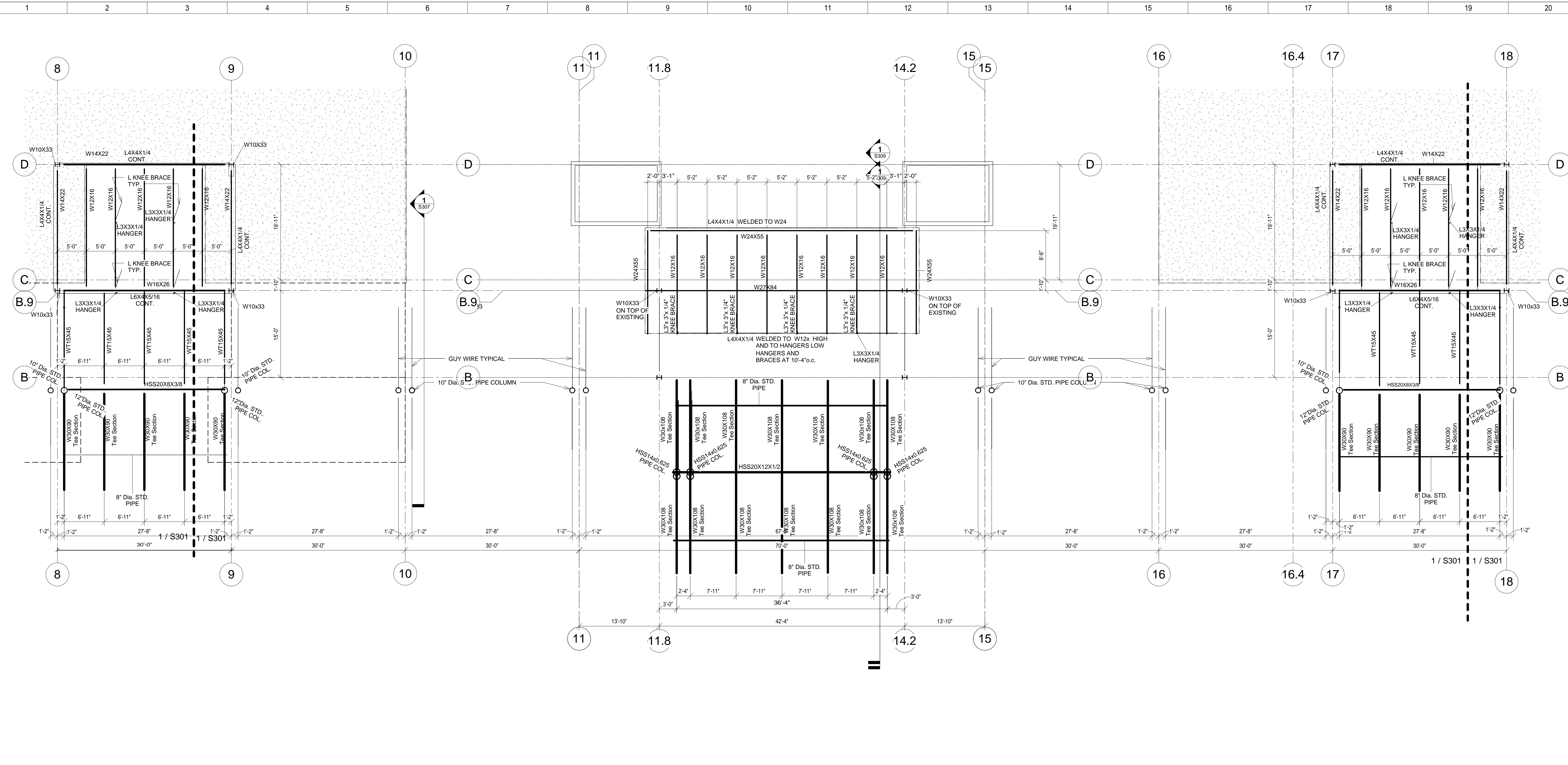

G-1 AREA "B" SECONDARY ENTRANCE HIGH ROOF FRAMING PLAN  
SCALE: 1/8" = 1'-0"

PRELIMINARY  
NOT FOR CONSTRUCTION

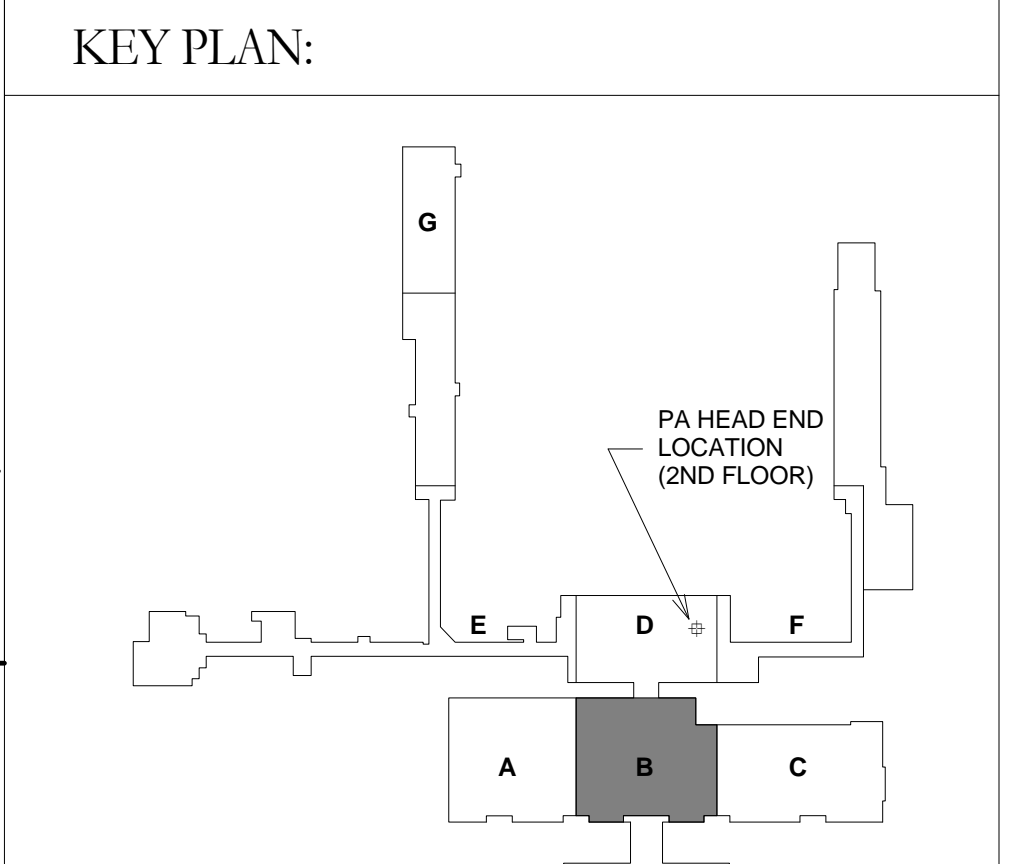

| No. | Revisions / Submissions | Date |
|-----|-------------------------|------|
|     |                         |      |
|     |                         |      |
|     |                         |      |
|     |                         |      |
|     |                         |      |
|     |                         |      |

**LWC**  
INCORPORATED  
434 East First Street Dayton, OH 45402 937.223.6500  
4440 Garwood Place Richmond, IN 47374 765.966.3546

**DAYTON INTERNATIONAL AIRPORT**  
3600 TERMINAL DRIVE  
VANDALIA, OH. 45377  
(937) 4548209

**PHASE I - CANOPY**

3600 TERMINAL DRIVE

AREA "B" SECONDARY ENTRANCE HIGH ROOF FRAMING PLAN

|  |  |
|--|--|
| <b>PROGRESS DRAWING NOT FOR CONSTRUCTION</b><br>1/2/2015<br>4:20:59 PM | Com. No. 000.00.000<br>Date Jan. 28 2015 |
| Drawn G.A.K.   | Drawing No. S305                         |
| Checked A.J.Q.   |  |

PRELIMINARY  
NOT FOR CONSTRUCTION

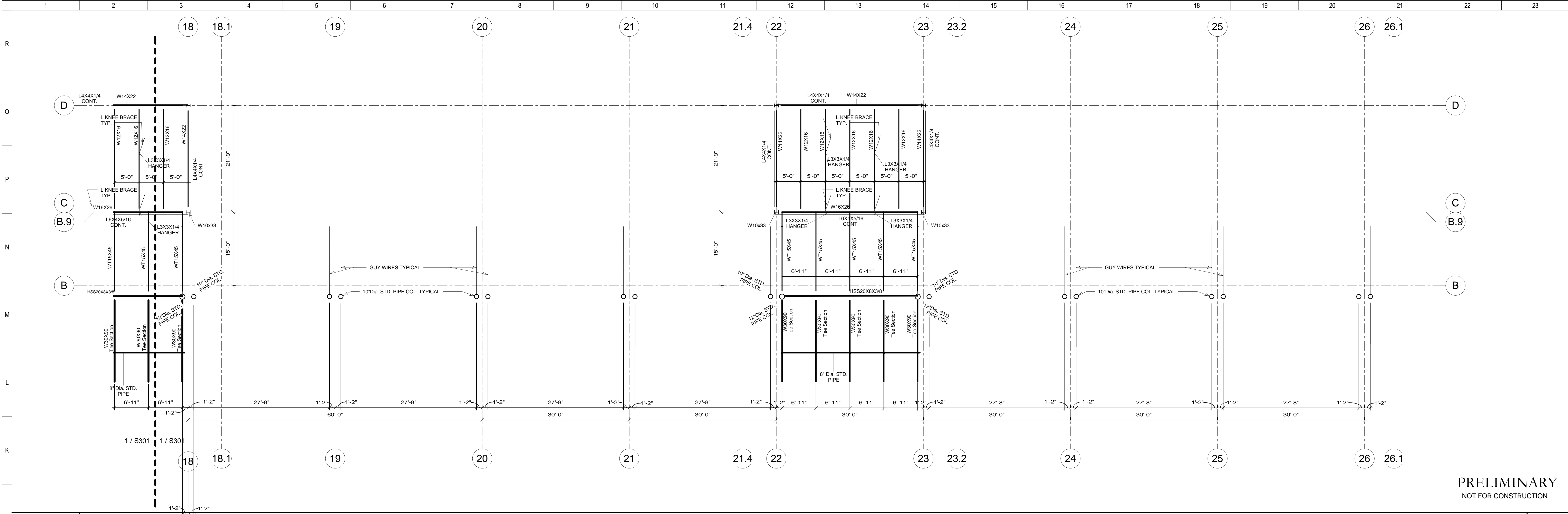

PRELIMINARY  
NOT FOR CONSTRUCTION

J-1

AREA "C" SECONDARY ENTRANCE HIGH ROOF ROOF FRAMING PLAN

SCALE: 1/8" = 1'-0"

KEY PLAN:

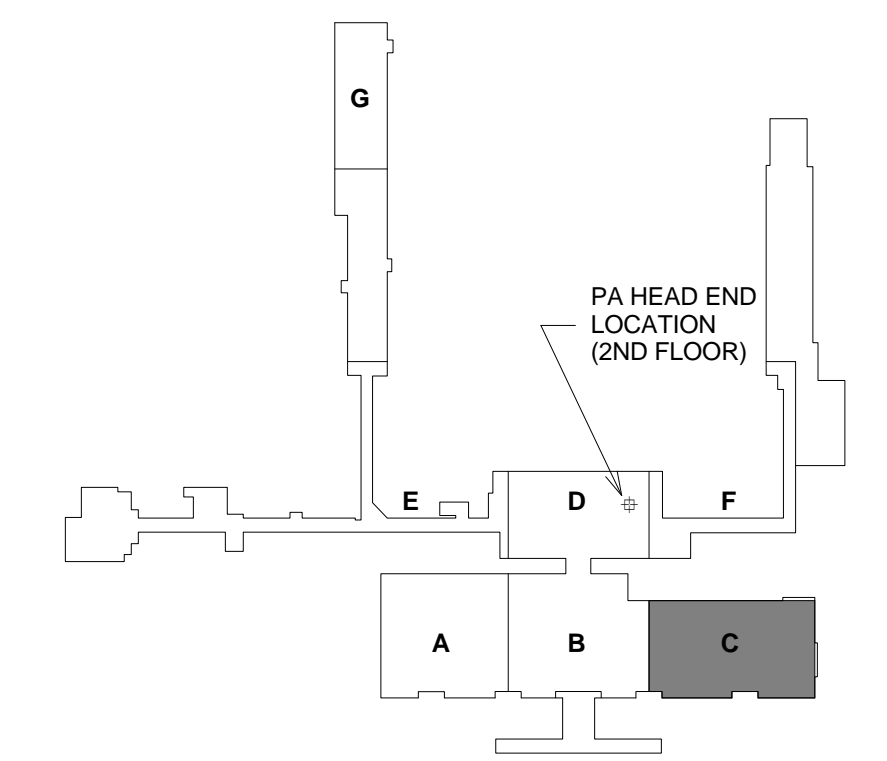

| No. | Revisions / Submissions | Date |
|-----|-------------------------|------|
|     |                         |      |
|     |                         |      |
|     |                         |      |
|     |                         |      |
|     |                         |      |
|     |                         |      |

**LWC**  
INCORPORATED  
434 East First Street Dayton, OH 45402 937.223.6500  
4440 Garwood Place Richmond, IN 47374 765.966.3546

**DAYTON INTERNATIONAL AIRPORT**  
3600 TERMINAL DRIVE  
VANDALIA, OH. 45377  
(937) 4548209

PHASE I - CANOPY

3600 TERMINAL DRIVE

AREA "C" SECONDARY ENTRANCE HIGH ROOF ROOF FRAMING PLAN

|   |            |             |
|---|------------|-------------|
| <b>PROGRESS DRAWING NOT FOR CONSTRUCTION</b><br>2/2/2015 7:17:49 PM | Comm. No.  | Date        |
|   | 000.00.000 | Feb. 2 2015 |
|   | Drawn      | G.A.K.      |
| Checked   | A.J.Q.     | <b>S306</b> |
| © 2015 LWC, INCORPORATED  |            |             |

PRELIMINARY  
NOT FOR CONSTRUCTION

2/22/2015 7:17:58 PM  
C:\Users\lglosterman\Documents\DAY Canopy Replacement\Structural-2014\_glosterman.rvt

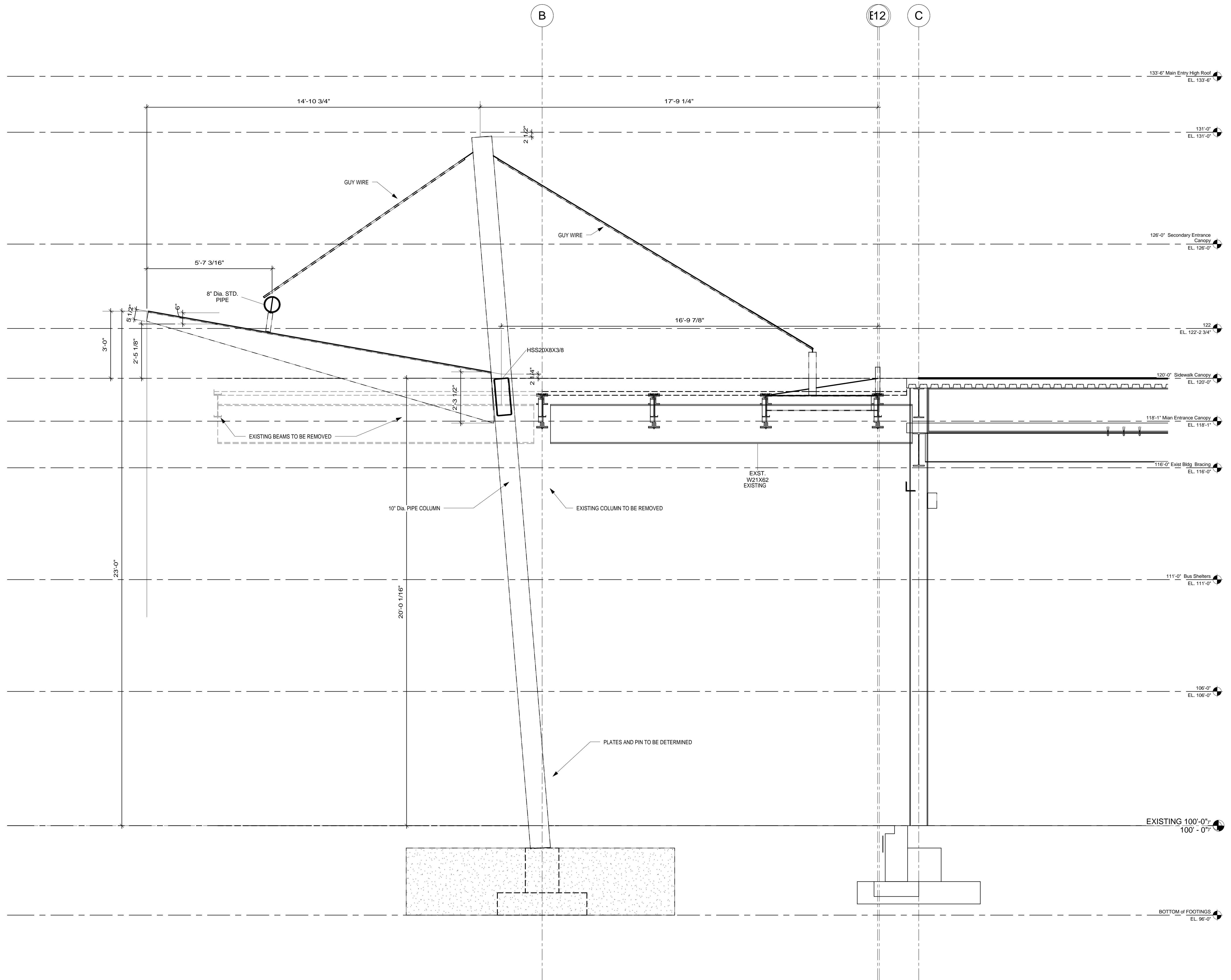

**PRELIMINARY**  
NOT FOR CONSTRUCTION

KEY PLAN:

**LWC**  
INCORPORATED  
434 East First Street Dayton, OH 45402 937.223.6500  
4440 Garwood Place Richmond, IN 47374 765.966.3546

**DAYTON INTERNATIONAL AIRPORT**  
3600 TERMINAL DRIVE  
VANDALIA, OH 45377  
(937) 4548209

**PHASE I - CANOPY**

3600 TERMINAL DRIVE

TYPICAL CANOPY SECTION

|  |           |            |             |             |
|--|-----------|------------|-------------|-------------|
| <b>PROGRESS DRAWING NOT FOR CONSTRUCTION</b><br>2/2/2015<br>7:17:58 PM | Comm. No. | 000.00.000 | Date        | Feb. 2 2015 |
|  | Drawn     | G.A.K.     | Drawing No. | <b>S307</b> |
|  | Checked   | A.J.Q.     |             |             |

© 2013 LWC, INCORPORATED

**A-1** TYPICAL CANOPY SECTION

SCALE: 1/2" = 1'-0"

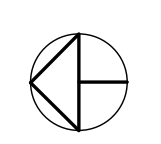

2/22/2015 7:18:06 PM  
 C:\Users\lglosterman\Documents\DAY Canopy Replacement\Structural-2014\_glosterman.rvt

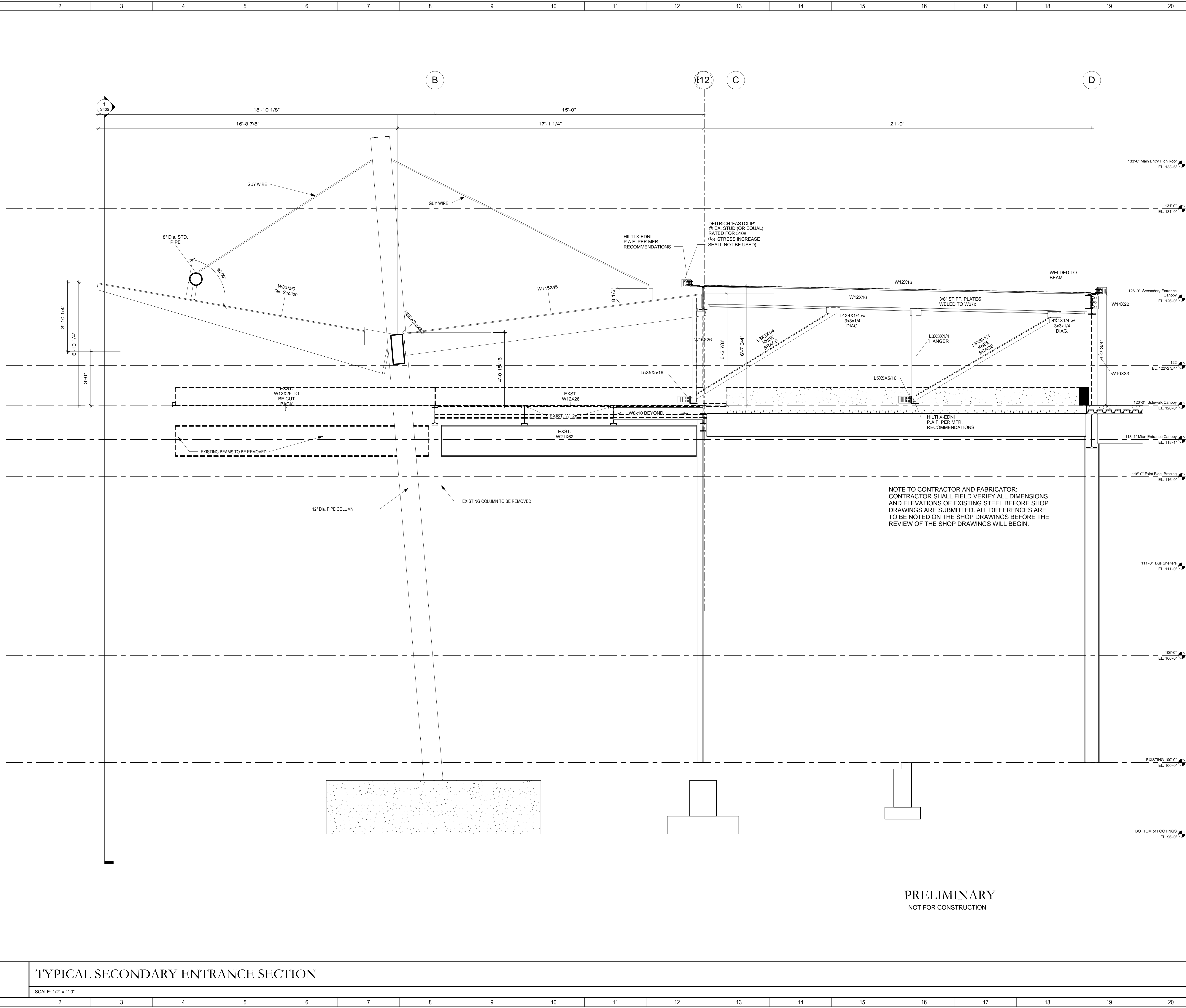

PRELIMINARY  
 NOT FOR CONSTRUCTION

A-1 TYPICAL SECONDARY ENTRANCE SECTION  
 SCALE: 1/2" = 1'-0"

| No. | Revisions / Submissions | Date |
|-----|-------------------------|------|
|     |                         |      |
|     |                         |      |
|     |                         |      |
|     |                         |      |
|     |                         |      |
|     |                         |      |
|     |                         |      |
|     |                         |      |
|     |                         |      |
|     |                         |      |
|     |                         |      |

**LWC**  
 INCORPORATED  
 434 East First Street Dayton, OH 45402 937.223.6500  
 4440 Garwood Place Richmond, IN 47374 765.966.3546

**DAYTON INTERNATIONAL AIRPORT**  
 3600 TERMINAL DRIVE  
 VANDALIA, OH 45377  
 (937) 454.8209

**PHASE I - CANOPY**  
 3600 TERMINAL DRIVE

TYPICAL SECONDARY ENTRANCE SECTION

|            |            |             |             |
|------------|------------|-------------|-------------|
| Coman. No. | 000.00.000 | Date        | Feb. 2 2015 |
| Drawn      | G.A.K.     | Drawing No. | S308        |
| Checked    | A.J.Q.     |             |             |

PROGRESS DRAWING NOT FOR CONSTRUCTION 2/2/2015 7:18:06 PM  
 © 2013 LWC, INCORPORATED

2/22/2015 7:18:17 PM

C:\Users\lglosterman\Documents\DAY Canopy\Replacement-Structural-2014\lglosterman.rvt

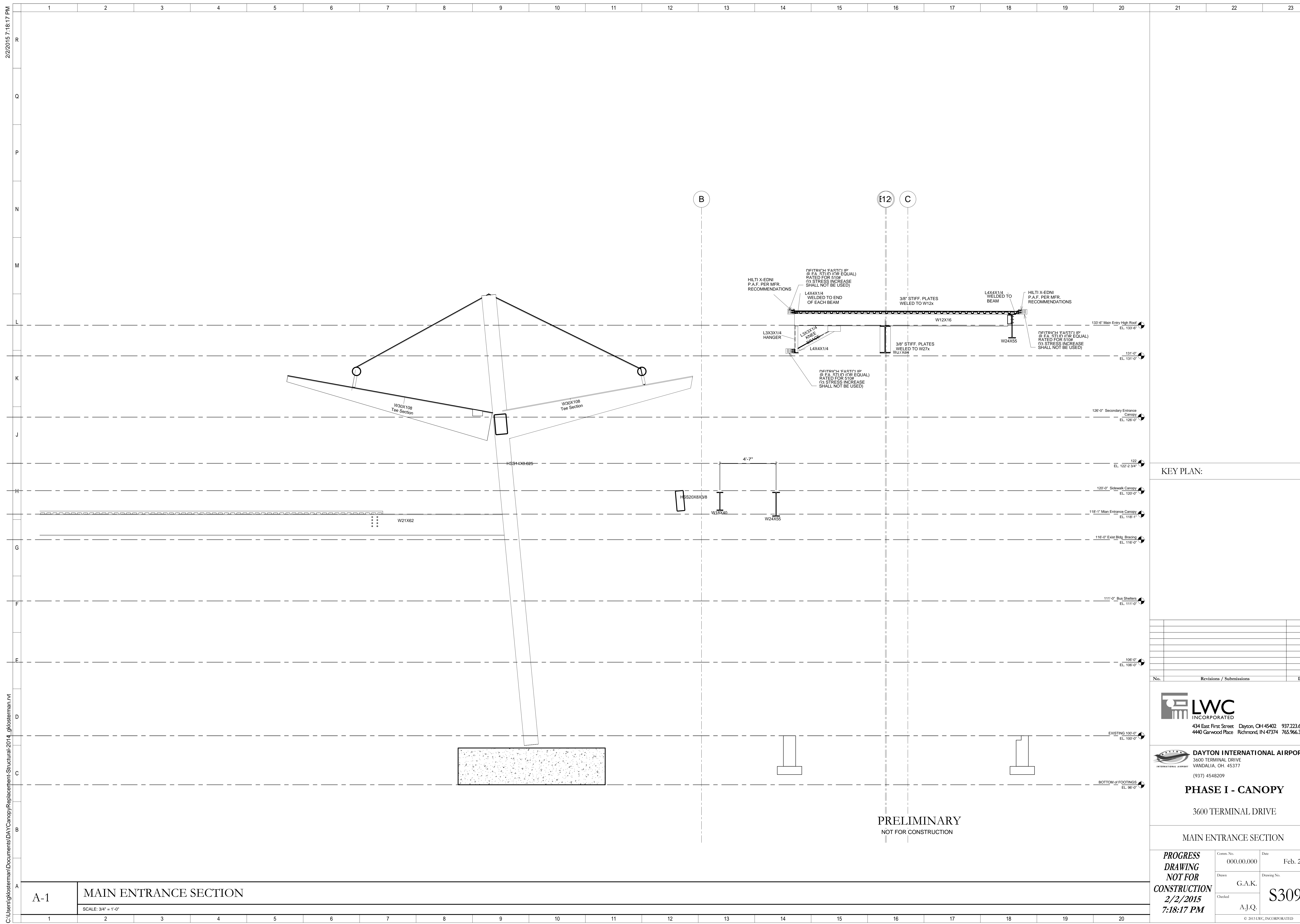

**A-1 MAIN ENTRANCE SECTION**

SCALE: 3/4" = 1'-0"

**PRELIMINARY**  
NOT FOR CONSTRUCTION

**KEY PLAN:**

| No. | Revisions / Submissions | Date |
|-----|-------------------------|------|
|     |                         |      |
|     |                         |      |
|     |                         |      |
|     |                         |      |
|     |                         |      |
|     |                         |      |
|     |                         |      |
|     |                         |      |

**LWC INCORPORATED**  
434 East First Street Dayton, OH 45402 937.223.6500  
4440 Garwood Place Richmond, IN 47374 765.966.3546

**DAYTON INTERNATIONAL AIRPORT**  
3600 TERMINAL DRIVE VANDALIA, OH. 45377  
(937) 4548209

**PHASE I - CANOPY**  
3600 TERMINAL DRIVE

MAIN ENTRANCE SECTION

|   |                      |                         |
|---|----------------------|-------------------------|
| <b>PROGRESS DRAWING NOT FOR CONSTRUCTION</b><br>2/2/2015 7:18:17 PM | Comm. No. 000.00.000 | Date Feb. 2 2015        |
|   | Drawn G.A.K.         | Drawing No. <b>S309</b> |
|   | Checked A.J.Q.       |                         |

© 2015 LWC, INCORPORATED

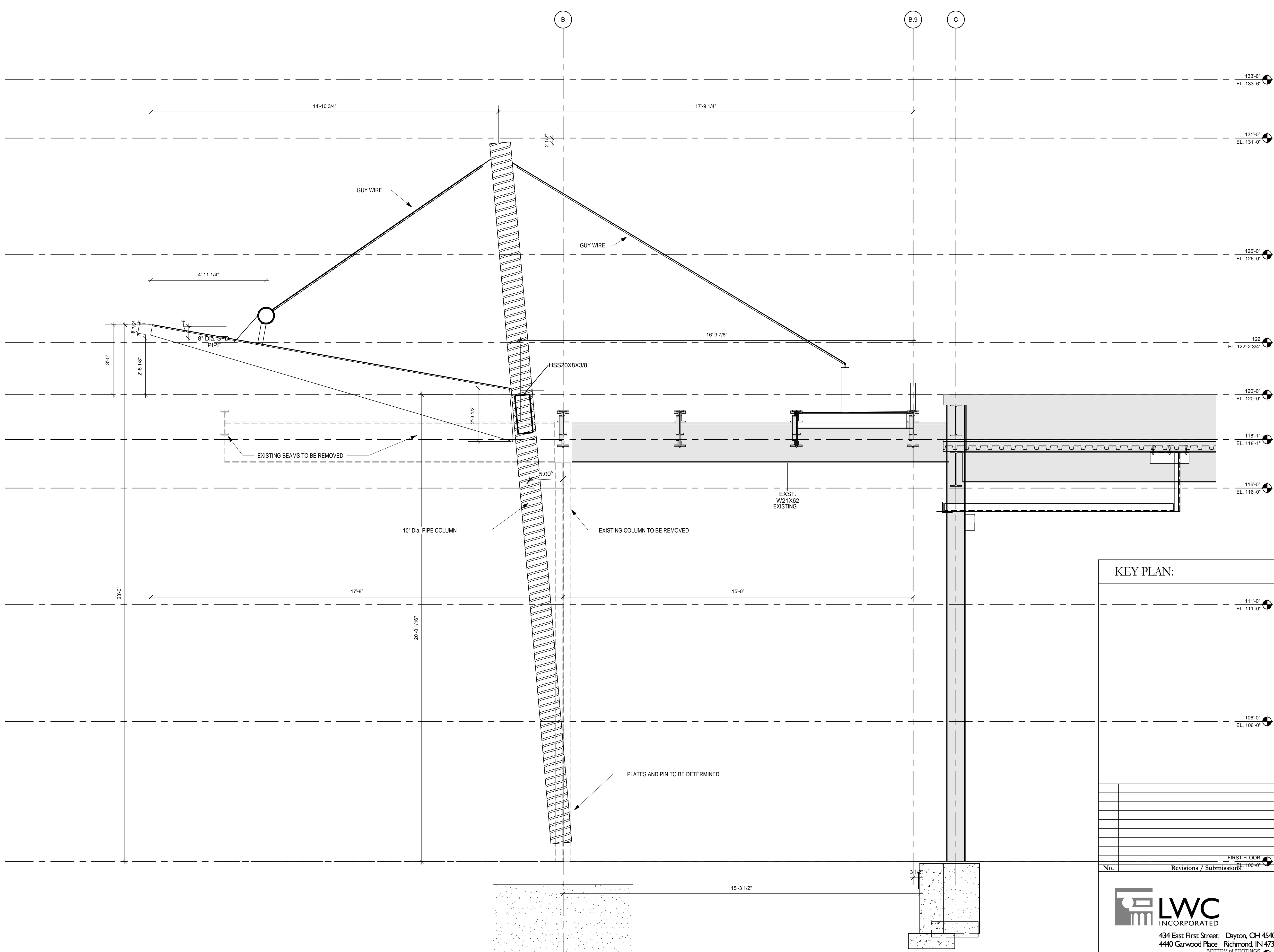

PRELIMINARY  
NOT FOR CONSTRUCTION

| KEY PLAN:   |                        |                             |
|-------------|------------------------|-----------------------------|
|             |                        | 111'-0" EL. 111'-0"         |
|             |                        | 106'-0" EL. 106'-0"         |
|             |                        | 116'-0" EL. 116'-0"         |
|             |                        | 118'-1" EL. 118'-1"         |
|             |                        | 120'-0" EL. 120'-0"         |
|             |                        | 122'-2 3/4" EL. 122'-2 3/4" |
|             |                        | 126'-0" EL. 126'-0"         |
|             |                        | 131'-0" EL. 131'-0"         |
|             |                        | 133'-0" EL. 133'-0"         |
| FIRST FLOOR |                        |                             |
| No.         | Revisions / Submittals | Date                        |
|             |                        |                             |
|             |                        |                             |
|             |                        |                             |
|             |                        |                             |
|             |                        |                             |
|             |                        |                             |
|             |                        |                             |
|             |                        |                             |
|             |                        |                             |
|             |                        |                             |

**LWC**  
INCORPORATED  
434 East First Street Dayton, OH 45402 937.223.6500  
4440 Garwood Place Richmond, IN 47374 765.966.3546  
BOTTOM OF FOOTINGS EL. 98'-0"

**DAYTON INTERNATIONAL AIRPORT**  
3600 TERMINAL DRIVE  
VANDALIA, OH. 45377  
(937) 4548209

**PHASE I - CANOPY**

3600 TERMINAL DRIVE

FRAMING SECTIONS

|  |                         |                     |
|--|-------------------------|---------------------|
| <b>PROGRESS DRAWING NOT FOR CONSTRUCTION</b><br>1/26/2015<br>12:49:52 PM | Comm. No.<br>000.00.000 | Date<br>Jan. 2 2015 |
|  | Drawn<br>G.A.K.         | Drawing No.<br>S402 |
|  | Checked<br>A.J.Q.       |                     |

A-1 Canopy Typical Section

SCALE: 1/2" = 1'-0"

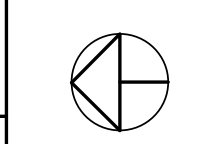



1/26/2015 12:50:03 PM

C:\Users\gklosterman\Documents\DAY\Canopy\Replacement\Structural-2014\_gklosterman.rvt

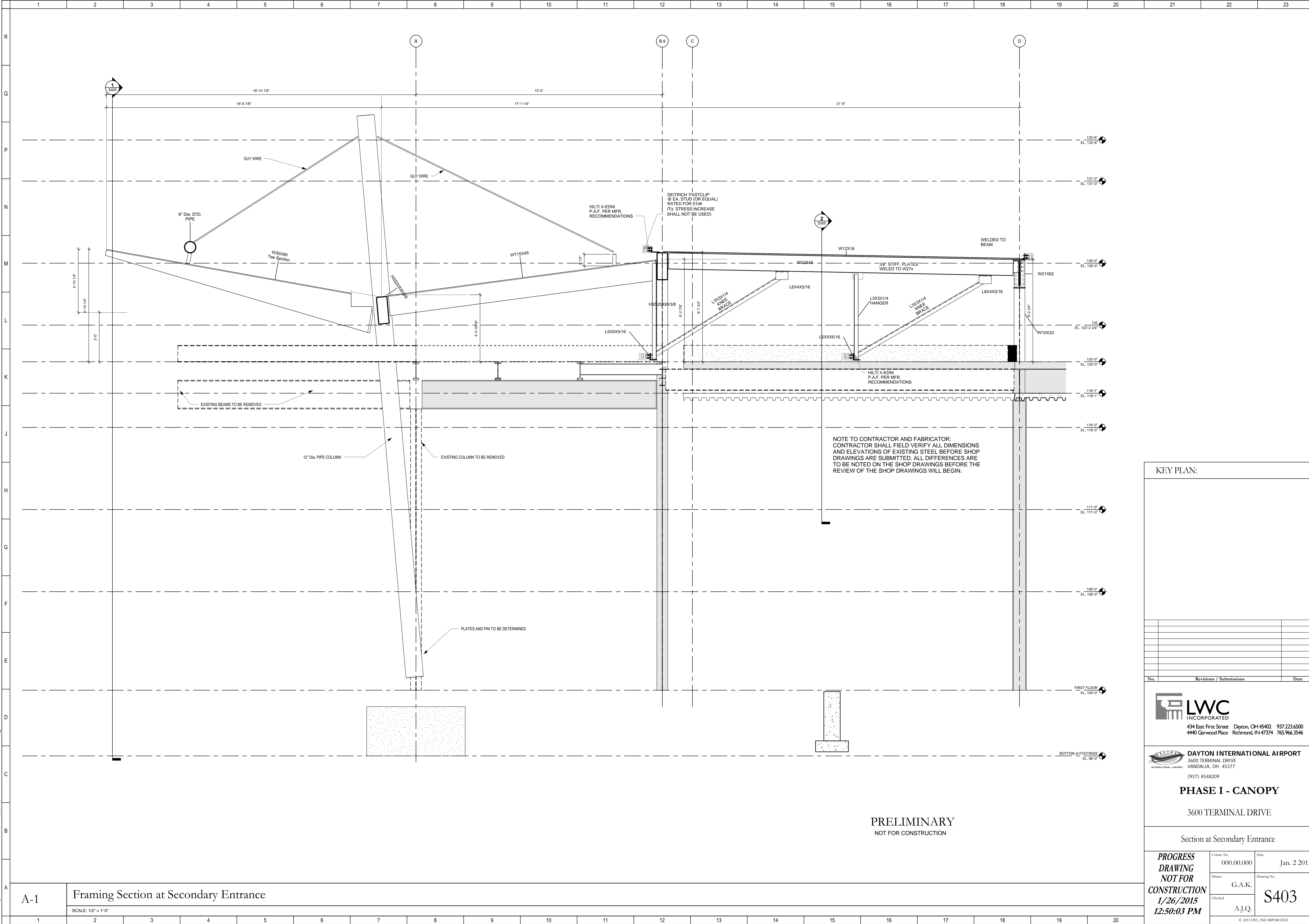

NOTE TO CONTRACTOR AND FABRICATOR:  
 CONTRACTOR SHALL FIELD VERIFY ALL DIMENSIONS  
 AND ELEVATIONS OF EXISTING STEEL BEFORE SHOP  
 DRAWINGS ARE SUBMITTED. ALL DIFFERENCES ARE  
 TO BE NOTED ON THE SHOP DRAWINGS BEFORE THE  
 REVIEW OF THE SHOP DRAWINGS WILL BEGIN.

PRELIMINARY  
 NOT FOR CONSTRUCTION

KEY PLAN:

| No. | Revisions / Submissions | Date |
|-----|-------------------------|------|
|     |                         |      |
|     |                         |      |
|     |                         |      |
|     |                         |      |
|     |                         |      |
|     |                         |      |
|     |                         |      |
|     |                         |      |
|     |                         |      |
|     |                         |      |
|     |                         |      |

**LWC**  
 INCORPORATED  
 434 East First Street Dayton, OH 45402 937.223.6500  
 4440 Garwood Place Richmond, IN 47374 765.966.3546

**DAYTON INTERNATIONAL AIRPORT**  
 3600 TERMINAL DRIVE  
 VANDALIA, OH. 45377  
 (937) 4548209

**PHASE I - CANOPY**

3600 TERMINAL DRIVE

Section at Secondary Entrance

|  |                         |                            |
|--|-------------------------|----------------------------|
| <b>PROGRESS<br/>DRAWING<br/>NOT FOR<br/>CONSTRUCTION<br/>1/26/2015<br/>12:50:03 PM</b> | Comm. No.<br>000.00.000 | Date<br>Jan. 2 2015        |
|  | Drawn<br>G.A.K.         | Drawing No.<br><b>S403</b> |
|  | Checked<br>A.J.Q.       |                            |

A-1 Framing Section at Secondary Entrance

SCALE: 1/2" = 1'-0"

C:\Users\siglosterman\Documents\DAY\Canopy\Replacement-Structural-2014\_gklosterman.rvt  
 1/26/2015 12:50:14 PM

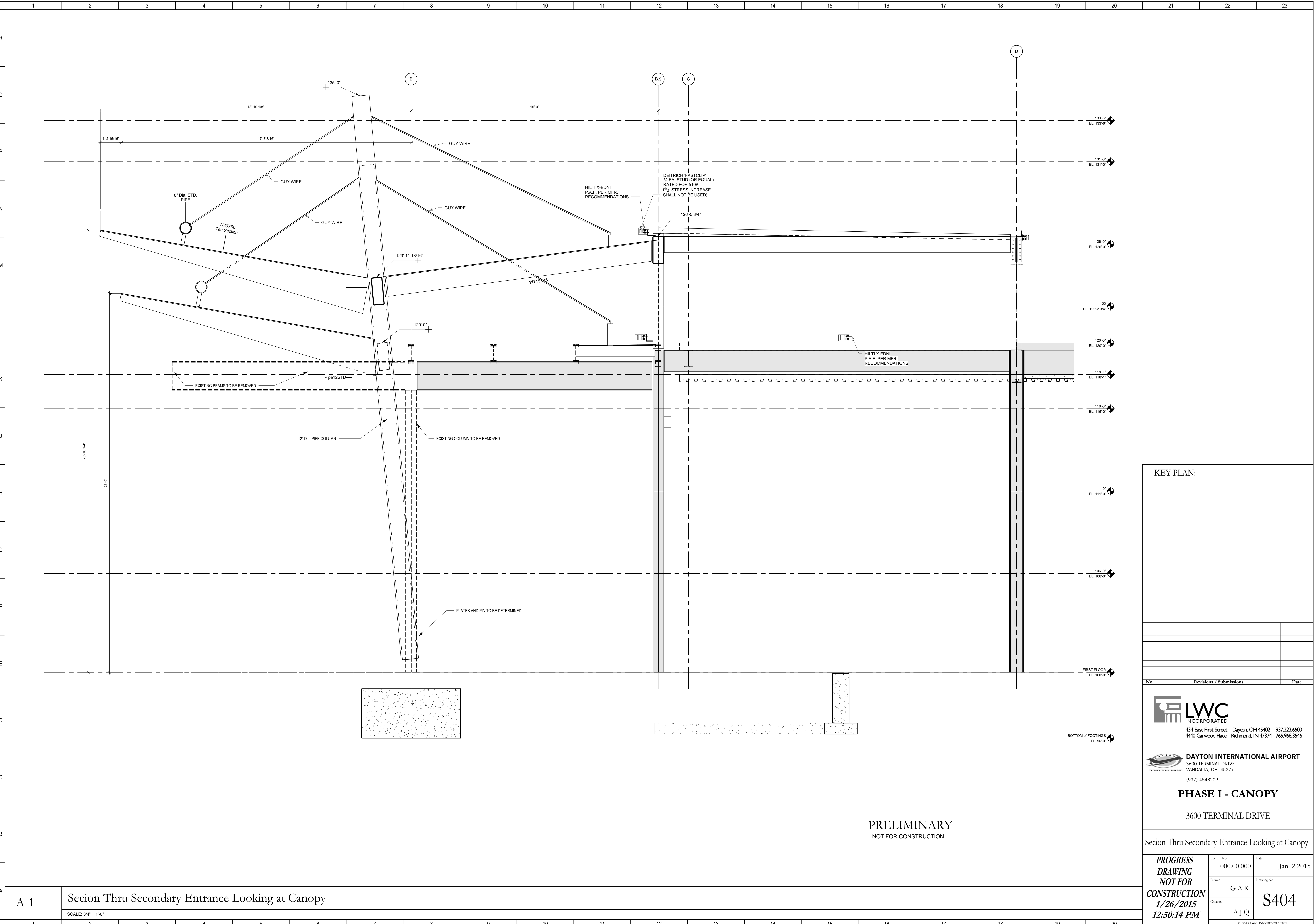

**PRELIMINARY**  
NOT FOR CONSTRUCTION

A-1

Section Thru Secondary Entrance Looking at Canopy

SCALE: 3/4" = 1'-0"

KEY PLAN:

| No. | Revisions / Submissions | Date |
|-----|-------------------------|------|
|     |                         |      |
|     |                         |      |
|     |                         |      |
|     |                         |      |
|     |                         |      |
|     |                         |      |
|     |                         |      |
|     |                         |      |
|     |                         |      |
|     |                         |      |
|     |                         |      |

**LWC**  
 INCORPORATED  
 434 East First Street Dayton, OH 45402 937.223.6500  
 4440 Garwood Place Richmond, IN 47374 765.966.3546

**DAYTON INTERNATIONAL AIRPORT**  
 3600 TERMINAL DRIVE  
 VANDALIA, OH. 45377  
 (937) 4548209

**PHASE I - CANOPY**  
3600 TERMINAL DRIVE

Section Thru Secondary Entrance Looking at Canopy

|                             |                      |                  |
|-----------------------------|----------------------|------------------|
| <b>PROGRESS DRAWING</b>     | Comm. No. 000.00.000 | Date Jan. 2 2015 |
| <b>NOT FOR CONSTRUCTION</b> | Drawn G.A.K.         | Drawing No. S404 |
| 1/26/2015 12:50:14 PM       | Checked A.J.Q.       |                  |

© 2015 LWC, INCORPORATED

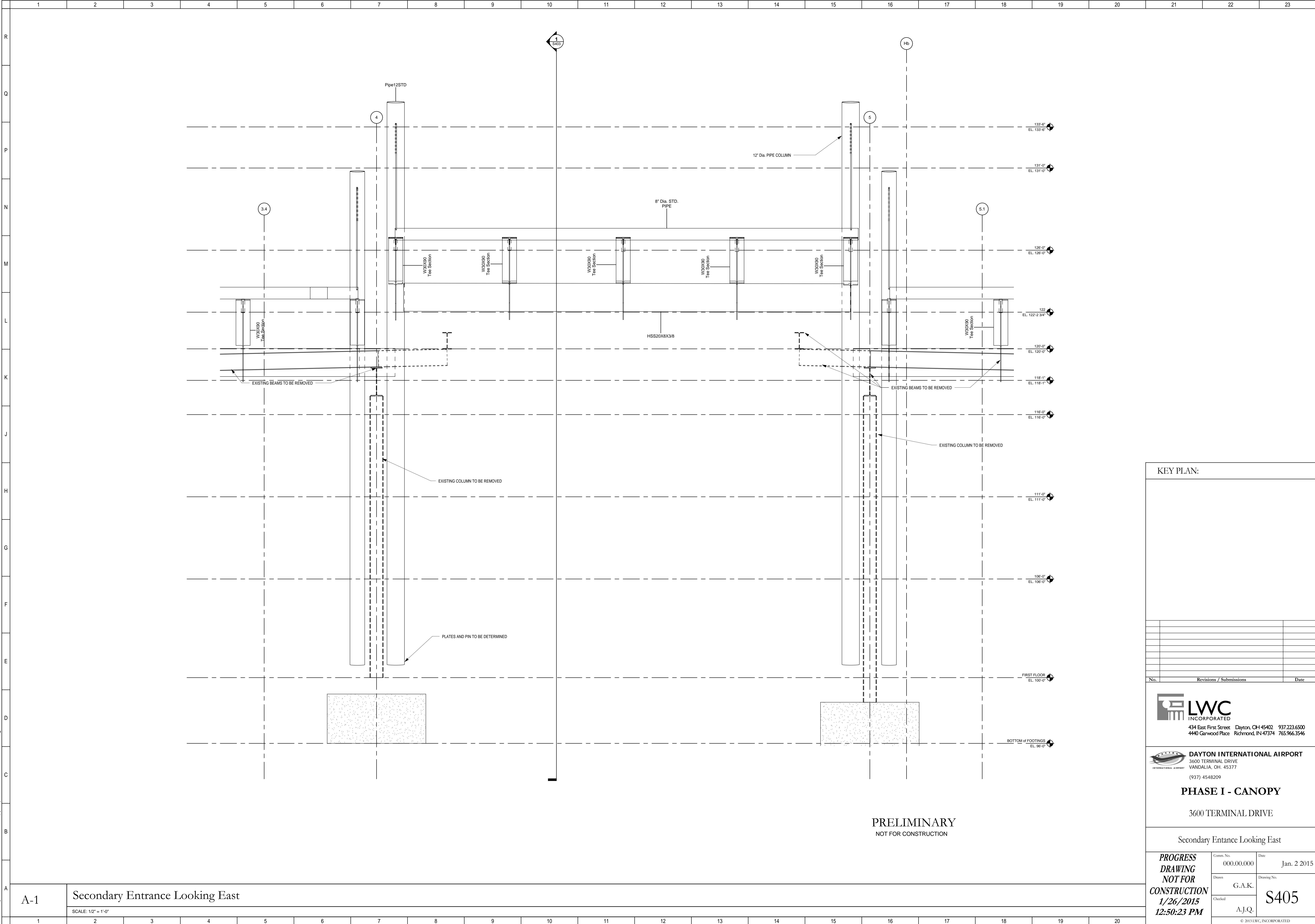

**KEY PLAN:**

| No. | Revisions / Submissions | Date |
|-----|-------------------------|------|
|     |                         |      |
|     |                         |      |
|     |                         |      |
|     |                         |      |
|     |                         |      |
|     |                         |      |
|     |                         |      |

**LWC INCORPORATED**  
434 East First Street Dayton, OH 45402 937.223.6500  
4440 Garwood Place Richmond, IN 47374 765.966.3546

**DAYTON INTERNATIONAL AIRPORT**  
3600 TERMINAL DRIVE VANDALIA, OH 45377  
(937) 4548209

**PHASE I - CANOPY**  
3600 TERMINAL DRIVE

Secondary Entrance Looking East

|   |                      |                  |
|---|----------------------|------------------|
| <b>PROGRESS DRAWING NOT FOR CONSTRUCTION</b><br>1/26/2015 12:50:23 PM | Comm. No. 000.00.000 | Date Jan. 2 2015 |
|   | Drawn G.A.K.         | Drawing No. S405 |
|   | Checked A.J.Q.       |                  |

© 2015 LWC, INCORPORATED

1/26/2015 12:50:33 PM

C:\Users\gklosterman\Documents\DAY\CanopyReplacement\Structural-2014\_gklosterman.rvt

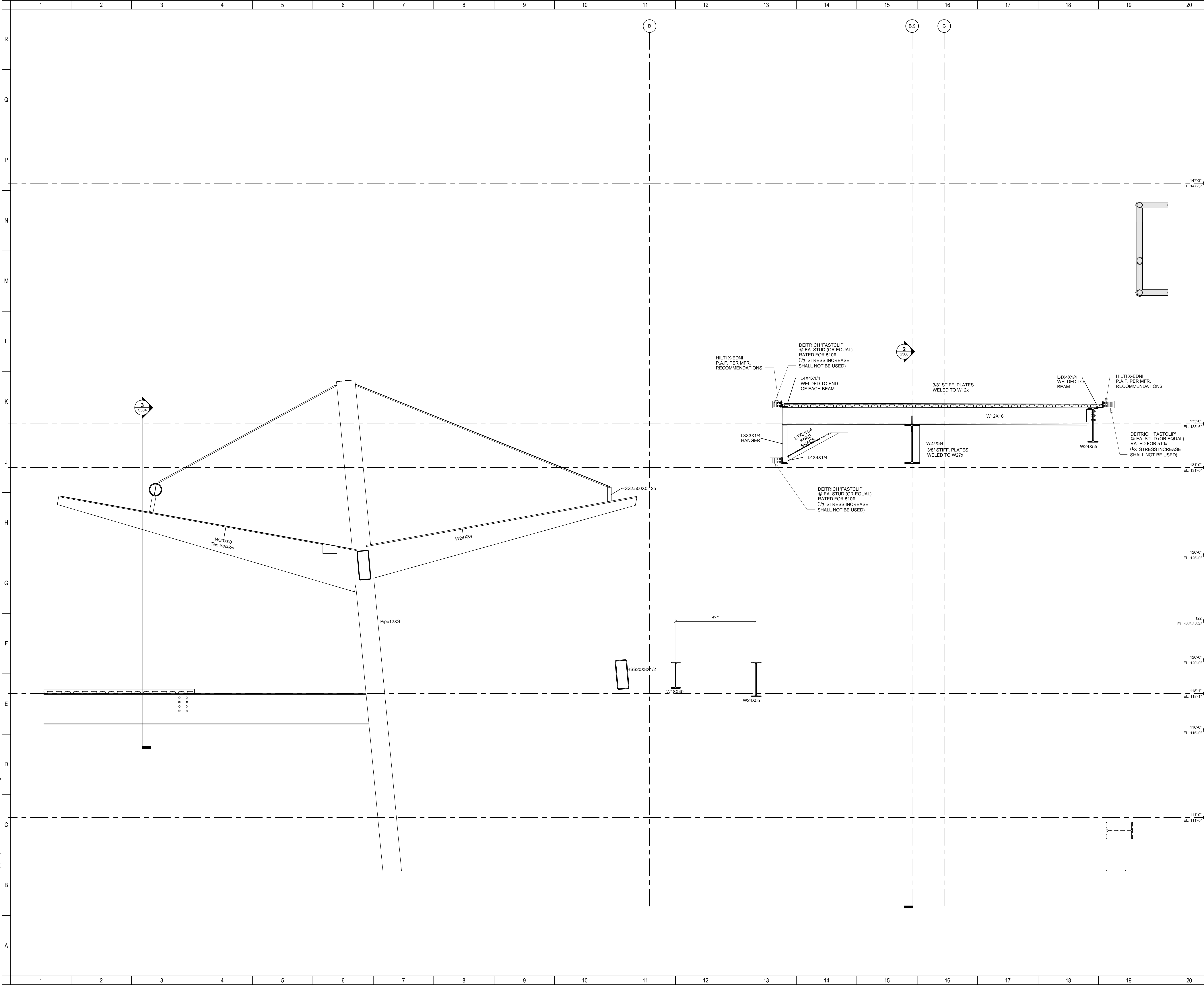

KEY PLAN:

| No. | Revisions / Submissions | Date |
|-----|-------------------------|------|
|     |                         |      |
|     |                         |      |
|     |                         |      |
|     |                         |      |
|     |                         |      |
|     |                         |      |
|     |                         |      |
|     |                         |      |
|     |                         |      |
|     |                         |      |
|     |                         |      |

**LWC**  
INCORPORATED  
434 East First Street Dayton, OH 45402 937.223.6500  
4440 Garwood Place Richmond, IN 47374 765.966.3546

**DAYTON INTERNATIONAL AIRPORT**  
3600 TERMINAL DRIVE  
VANDALIA, OH. 45377  
(937) 4548209

**PHASE I - CANOPY**  
3600 TERMINAL DRIVE

| FRAMING SECTIONS  |            |             |
|---|------------|-------------|
| <b>PROGRESS DRAWING NOT FOR CONSTRUCTION</b><br>1/26/2015 12:50:33 PM | Comm. No.  | Date        |
|   | 000.00.000 | Jan. 2 2015 |
|   | Author     | S406x       |
|   | Checker    |             |
| © 2013 LWC, INCORPORATED  |            |             |